

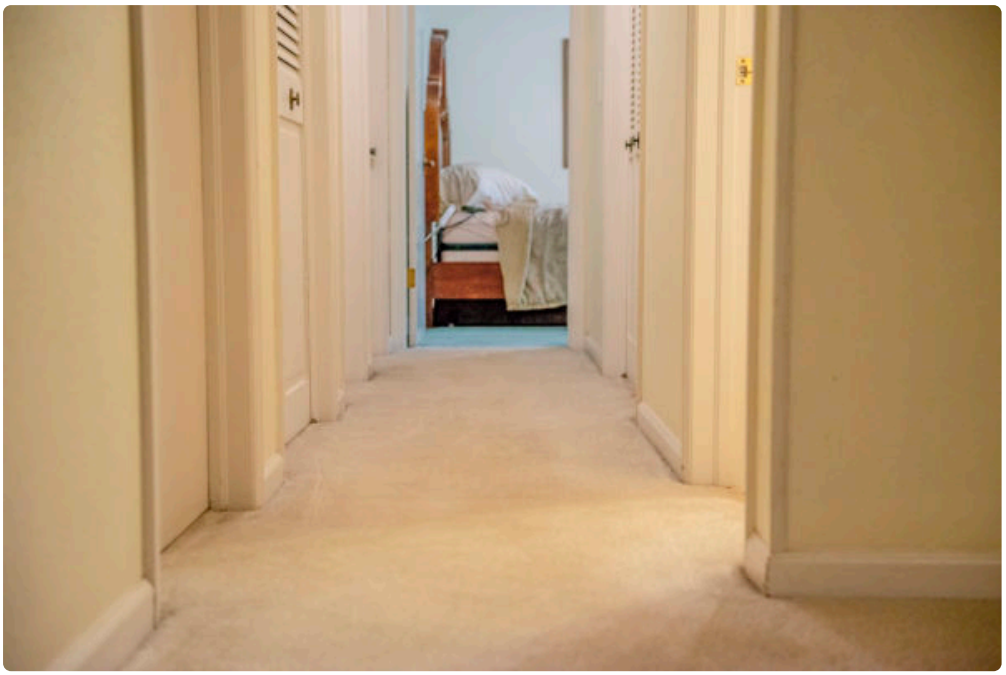

Choosing between steam cleaning and dry cleaning sounds simple until you are standing in a living room that sees ski boots in winter, trail dust in summer, and the occasional coffee spill all year long. In Fort Collins, carpet does not live an easy life. Homes here deal with dry air, windblown grit, snowmelt, clay-heavy soil, pet traffic, and the kind of indoor-outdoor lifestyle that brings the Front Range inside whether you invite it or not.

That is why the steam cleaning versus dry cleaning question matters. Both methods can work well. Both have strengths. Both can disappoint when they are used in the wrong setting or by a company rushing through the job. If you are comparing options for Carpet Cleaning Fort Collins, CO, the best choice depends less on marketing language and more on your carpet fiber, your household habits, your drying window, and the kind of soil embedded in the pile.

A lot of homeowners have been told there is a single "best" method. In practice, there is no universal winner. There is only the method that fits the carpet, the condition of the carpet, and the result you actually need.

What people usually mean by steam cleaning

When most people say steam cleaning, they are usually referring to hot water extraction. True steam is not always part of the process. A professional machine applies hot water and cleaning solution into the carpet, then extracts that water along with loosened soil. It is the method many manufacturers recommend because it removes a substantial amount of embedded dirt, residue, allergens, and oily buildup when done properly.

The key phrase there is "when done properly." A strong hot water extraction job is not just spraying hot water and hoping for the best. It starts with a thorough vacuuming, targeted treatment of traffic lanes and spots, agitation where needed, then controlled extraction with enough suction to recover moisture and suspended soil. The technician's pace matters. So does wand technique, water temperature, chemistry, and how much solution is left behind.

In homes with kids, pets, and heavy traffic, this method often delivers the deepest overall cleaning. You can usually see it in the gray recovery water and in the way flattened traffic paths lift after the job. That is not cosmetic fluff. It is evidence that soil lodged near the base of the fibers has actually been removed.

Carpet Cleaning Fort Collins, CO

What dry cleaning really covers

Dry cleaning is a broad term, and that creates confusion. It does not always mean the carpet stays completely dry. Most dry-cleaning methods use low moisture rather than zero moisture. A cleaning compound, encapsulation detergent, or absorbent pad is worked into the carpet. Soil is suspended or absorbed, and the material is then removed by vacuuming or bonneting. Dry times are much shorter, sometimes under an hour depending on the system and the conditions.

For offices, retail spaces, event venues, and busy homes where rooms need to go back into service fast, dry cleaning can be extremely practical. It can freshen appearance, improve traffic lanes, and reduce downtime. It is also helpful in certain situations where over-wetting is a risk, such as carpets with moisture-sensitive backings or installations over floors where too much water could create problems.

The downside is that low-moisture methods vary widely in quality. Some are excellent interim maintenance tools. Some are little more than surface cleaning dressed up with polished branding. If the carpet is heavily soiled, especially with fine grit and oily residue, dry cleaning can improve the look without fully removing what is buried deeper in the pile.

Fort Collins changes the equation

Climate matters more than many people realize. Fort Collins has a semi-arid climate, and that affects both how carpets get dirty and how they dry. The dry air can help post-cleaning evaporation, which is a point in favor of hot water extraction. At the same time, wind and dust drive fine particulates into homes, especially in neighborhoods with nearby open space, active construction, or bare landscaping. Those fine particles act like sandpaper inside carpet fibers.

Then there is winter. Snow, slush, de-icing products, and mud tracked in from driveways or foothill trails create a very specific kind of carpet problem. The visible stain is only part of it. The real issue is the gritty residue left behind after moisture dries. In those conditions, a deeper flush often outperforms low-moisture cleaning.

I have also seen seasonal timing make a difference. A steam cleaning appointment on a dry spring day with windows cracked and ceiling fans running can dry surprisingly fast. The same cleaning on a cold January afternoon in a tightly closed house can take longer than the homeowner expects. That does not make the method wrong. It means scheduling and airflow should be part of the decision.

The biggest difference is not wet versus dry, it is depth of soil removal

Homeowners often focus on drying time because it is easy to understand. Wet carpet feels inconvenient. What matters just as much is what gets removed from the carpet and what stays behind.

Steam cleaning, or hot water extraction, tends to remove more total soil from the carpet, especially when the carpet has gone too long between professional cleanings. Think of the family room where people gather every evening, the stairs that compress under constant foot traffic, or the hallway outside bedrooms. Those areas trap a combination of skin oils, airborne dust, pet dander, tracked-in grit, and residues from previous spot treatments. On those carpets, extraction cleaning usually reaches further into the pile and leaves less contamination behind.

Dry cleaning tends to perform best as a maintenance method or in moderately soiled settings. It can produce a strong visual improvement. It can also be the smarter option where immediate use is non-negotiable. But if a carpet has not been professionally cleaned in two years, has recurring pet accidents, or feels stiff from old shampoo residue, low-moisture cleaning may not be enough on its own.

That is why two homes on the same street can need completely different recommendations. A tidy guest bedroom with light use is one thing. A Labrador-owning household with teenagers and a backyard that turns muddy in March is another.

Where steam cleaning usually wins

The strongest case for hot water extraction is restorative cleaning. If a carpet needs more than a light refresh, this method generally has the edge. It is especially effective on traffic lane graying, general soil load, tracked-in outdoor debris, and odors connected to residue in the carpet rather than just surface dirt.

It is also the better choice when previous cleaning attempts have left detergent behind. Residue attracts more soil. That is why some carpets seem to get dirty again almost immediately after a cheap cleaning. They are not necessarily dirtier than before, but they are stickier. A well-executed extraction clean, followed by proper rinsing, helps break that cycle.

Families with allergy concerns often prefer hot water extraction for the same reason. While no honest professional should claim carpet cleaning solves indoor air quality on its own, removing a greater share of fine particulates from carpet can still make a noticeable difference in how a room feels.

The caveat is that poor steam cleaning can create its own problems. If too much water is used, if extraction is weak, or if the technician rushes, the carpet can stay damp too long. That can wick spots back to the surface or create a musty smell. The method is only as good as the process behind it.

Where dry cleaning makes more sense

Dry cleaning earns its place in the real world because convenience is not a small factor. It matters. If you run a business, have a packed household schedule, or simply do not want to keep kids and pets off the carpet for half a day, low-moisture systems can solve a genuine problem.

This is also a strong option for routine maintenance between deeper cleanings. A homeowner who has carpets professionally cleaned on a sensible schedule may not need a full hot water extraction every single time. In some homes, especially those with disciplined entry habits and regular vacuuming, a low-moisture service can bridge the gap well.

There are also carpets that do not respond well to excessive moisture. Some specialty fibers, some older installations, and some commercial carpet tiles are better candidates for low-moisture methods. In those cases, the right dry-cleaning system is not a compromise. It is the technically appropriate choice.

What matters is honesty about expectations. If you want short dry times and a cleaner appearance, dry cleaning can deliver. If you are expecting it to flush years of embedded soil out of a heavily used plush carpet, that expectation needs adjusting.

Drying time, texture, and life disruption

This is where many Fort Collins homeowners make their final decision. How long will the carpet be damp, and how disruptive will the appointment feel?

With professional hot water extraction, drying often falls in the range of six to twelve hours, though it can be shorter or longer depending on humidity, temperature, airflow, fiber type, and soil level. In Fort Collins, the dry climate can help, but homes sealed up against cold or heat can still slow the process. Good technicians use air movers when needed and set expectations clearly.

Dry cleaning usually shortens the recovery window. That can be a major advantage for nurseries, home offices, stairs, or main walkways. If you are trying to clean before guests arrive that evening, dry cleaning may be the only practical route.

Texture is another subtle difference. Steam-cleaned carpet often feels softer and more fully reset after drying, particularly when residue has **Carpet Cleaning Fort Collins, CO** been thoroughly rinsed away. Some low-moisture methods leave the carpet looking nice but feeling slightly different until the next vacuuming. Not always, but often enough that it is worth mentioning.

Spot removal is a separate conversation

One mistake people make is assuming the cleaning method alone determines stain removal. It does not. Spot removal depends on what caused the spot, how old it is, whether anyone has treated it before, and whether the stain has altered the dye.

A fresh drink spill is one thing. A recurring pet urine spot that has penetrated pad and subfloor is something else entirely. Red dye, cosmetics, cooking oil, rust, plant stains, and tracked-in clay each require different chemistry and different levels of realism about what can be achieved.

I have seen dry cleaning outperform extraction on isolated oily spots because the spotter and technique were exactly right. I have also seen extraction rescue a carpet that looked hopeless because the problem was mostly soil load, not permanent staining. The method matters, but diagnosis matters more.

Fiber type should drive the recommendation

Nylon, polyester, olefin, and wool do not behave the same way. That point gets lost in sales pitches.

Nylon is resilient and generally responds very well to hot water extraction. Polyester can clean up nicely too, though oily soils can be stubborn because of the fiber’s characteristics. Olefin, common in some basements and commercial settings, resists water-based staining but attracts oils and can mat in traffic areas. Wool demands the most caution. It is a natural fiber, sensitive to strong alkalinity, over-wetting, and aggressive handling.

A professional worth hiring should ask what kind of carpet you have, or at least inspect it closely enough to make an informed call. If the recommendation sounds identical for every room and every home, that is a red flag.

What a Fort Collins homeowner should ask before booking

The easiest way to avoid disappointment is to ask a few practical questions before the appointment. You do not need a lecture in carpet science. You need clear answers that reveal how the company actually works.

- Which method are you recommending for my carpet, and why?
- How long should I realistically expect the carpet to take to dry?
- Will you pre-vacuum, pre-treat traffic areas, and rinse out cleaning agents?
- Do you charge extra for spot treatment, pet treatment, or moving furniture?
- Are your technicians cleaning for appearance only, or for deeper soil removal?

Those questions quickly separate thoughtful operators from companies that are selling a one-size-fits-all package.

Price tells part of the story, not the whole story

Cheap carpet cleaning often turns out expensive in indirect ways. Fast, low-priced services may skip important steps, use too much detergent, or move through rooms too quickly to extract much of anything. The carpet looks better for a week, then traffic lanes reappear, sticky residue grabs new soil, and the homeowner assumes all professional cleaning is the same.

On the other hand, paying for the most expensive option without understanding the method is not automatically smart either. Value comes from fit. If your upstairs bedrooms need a light maintenance clean before family visits, a reasonable low-moisture service could make perfect sense. If your main level has two years of accumulated grit and pet traffic, bargain pricing on a superficial cleaning is not value at all.

For Carpet Cleaning Fort Collins, CO, local experience matters here. A company that understands our seasonal dirt patterns, water conditions, and common household traffic issues is more likely to quote and clean appropriately.

A practical side-by-side view

| Issue | Steam cleaning / hot water extraction | Dry cleaning / low moisture | |---|---|---| | Soil removal depth | Usually deeper, especially for heavy buildup | Usually better for light to moderate soil | | Dry time | Longer | Shorter | | Best use case | Restorative cleaning, heavy traffic, residue removal | Maintenance cleaning, fast turnaround, moisture-sensitive settings | | Risk if done poorly | Over-wetting, slow drying, wicking | Surface-only results, residue, limited deep extraction | | Overall feel after service | Often softer, more thoroughly rinsed | Often ready faster, sometimes more cosmetic than restorative |

When a blended approach works best

Not every home needs to swear loyalty to one method. In fact, some of the best long-term carpet care plans use both.

A common pattern that works well is periodic hot water extraction for a true reset, with low-moisture maintenance cleanings in between for appearance and traffic management. This approach makes sense in busy

households that want to preserve carpet life without dealing with extended drying windows every time.

It can also make sense room by room. Bedrooms with light use may not need the same treatment as the family room, staircase, or basement entry. The right company will not be afraid to recommend different approaches for different areas. That is usually a sign they are thinking like cleaners, not just salespeople.

Pet households need extra honesty

Fort Collins has plenty of pet-friendly homes, and pet issues deserve direct treatment. If the concern is hair, dander, paw oils, and routine traffic, either method can help depending on the overall soil level. If the concern is urine contamination, neither basic steam cleaning nor basic dry cleaning should be sold as a cure-all.

Urine that has soaked through to the pad requires a different level of intervention. That may include specialized treatment, sub-surface extraction, pad replacement in severe cases, or sealing of the subfloor if odor has migrated. Homeowners are often frustrated because they paid for "pet treatment" and expected a permanent fix. Sometimes the problem is beyond what a standard carpet cleaning can address.

Honest assessment is worth more than optimistic promises. A professional who explains limitations clearly is usually the one to trust.

The method matters less than the technician when the basics are ignored

This may be the least flashy point in the whole conversation, but it is one of the most important. A skilled technician using dry cleaning thoughtfully can outperform a careless technician using top-tier extraction equipment. The reverse is also true. Method matters, but preparation, inspection, chemistry, dwell time, extraction, grooming, and drying setup often determine whether the results feel average or excellent.

I have seen carpets transformed by careful pre-treatment and patient extraction passes. I have also seen "steam cleaned" rooms that were essentially rinsed at speed, left too wet, and looked tired again almost immediately. The equipment alone does not create the outcome.

That is why reviews should be read with a critical eye. Look for comments about punctuality, explanation, realistic expectations, drying times, and whether the carpet stayed cleaner afterward, not just whether the room looked nice that afternoon.

The best choice for most homes in Fort Collins

For many Fort Collins homes, the answer is not steam cleaning or dry cleaning in the abstract. The answer is this: use hot water extraction when the carpet needs a deeper clean, use low-moisture methods when fast turnaround or maintenance cleaning is the real priority, and avoid any company that treats those very different goals as if they are the same service.

If your carpet has visible traffic lanes, embedded grit, lingering odors, or it has been too long since the last professional cleaning, steam cleaning is often the better investment. If your carpet is in decent shape, you need it back in service quickly, and your goal is appearance maintenance rather than restoration, dry cleaning can be a smart fit.

The best results come from matching the method to the carpet, the soil, and the way the home is actually lived in. That is the standard worth using when comparing options for Carpet Cleaning Fort Collins, CO. Not the

loudest ad, not the lowest price, and not the promise of a miracle, just the right process for the job in front of you.

TLC Carpet & Air Duct Cleaning
921 E Prospect Rd, Suite C
Fort Collins, CO 80525
(970) 352-8176

FAQ About Carpet Cleaning Fort Collins, CO

What is the best time of year to clean carpets in Fort Collins, CO?

Choose a day when you can give the carpet time to dry and keep foot traffic low. Ventilation and indoor humidity can matter more than the season.

How long will my carpet take to dry after cleaning?

Drying time varies with the carpet, cleaning method, humidity, and airflow. Ask the technician for an estimate and when to move furniture back.

How do I prepare my home for carpet cleaning?

Pick up small items, clear a path for equipment, and point out stains or delicate fibers. Ask the cleaner which furniture they can move and what needs to be moved before the visit.