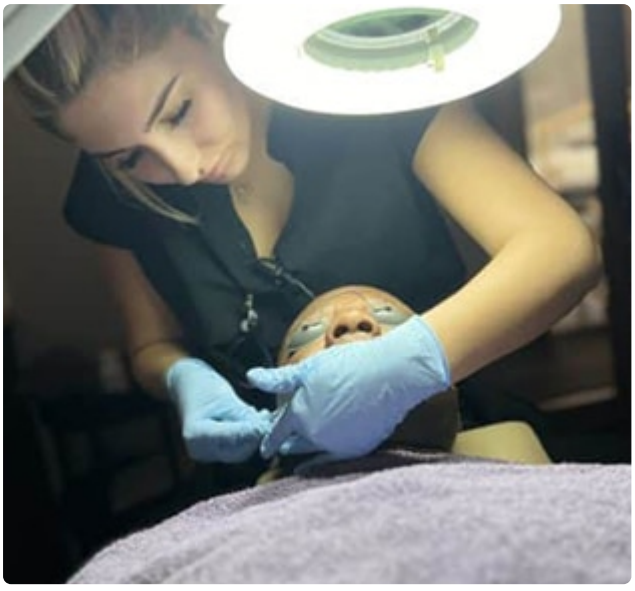

A healthy smile rarely comes down to one dramatic fix. More often, it reflects a series of ordinary decisions made consistently over time, brushing well, keeping an eye on sensitivity, replacing an old toothbrush, and showing up

for routine cleanings even when nothing seems wrong. In a busy city like Baton Rouge, where families juggle work, school schedules, sports, and long commutes across town, preventive dental visits often get pushed down the list. That delay can get expensive, uncomfortable, and avoidable.

General dentistry is the part of oral healthcare most people rely on throughout life. It covers the basics that protect teeth and gums year after year: exams, cleanings, X-rays when appropriate, fillings, periodontal monitoring, and the practical guidance that helps patients avoid bigger problems. When people search for **general dentistry Baton Rouge**, they are often looking for more than a quick polish. They want a dental home, a place that can manage everyday oral health concerns with consistency and judgment.

Regular cleanings sit at the center of that care. They are simple, familiar appointments, but they do far more than make teeth look brighter. A good cleaning visit gives the dental team a chance to remove hardened buildup, assess gum health, spot changes early, and talk through habits that may be quietly working against a patient's long-term oral health.

Why cleanings matter more than most people think

Patients often assume they can judge the health of their mouth by how it feels. If nothing hurts, they figure everything is fine. That logic works poorly in dentistry. Early decay is usually painless. Gum disease can advance quietly. Old fillings can begin to break down before a patient notices anything unusual. Even a person who brushes twice a day can develop plaque buildup in places a toothbrush simply does not reach well.

Plaque is soft and sticky at first, which means diligent brushing and flossing can remove a lot of it. The problem is that plaque does not stay soft forever. Left in place, it hardens into tartar, also called calculus, especially around the gumline and behind the lower front teeth. Once tartar forms, home care will not remove it. That requires professional instruments and a trained hand.

This is one reason cleanings matter so much. They reset the environment in the mouth. They remove deposits that contribute to inflammation, bleeding gums, bad breath, and eventually bone loss around teeth. They also create a cleaner surface that is easier for patients to maintain once they get home.

There is a practical side to this that people appreciate once they have lived through it. A routine cleaning is straightforward, fairly quick, and predictable. Treatment for advanced gum disease, cracked teeth, root canals, or extractions is none of those things. Preventive care is not glamorous, but it is usually easier on the calendar, the budget, and the patient.

What happens during a routine cleaning visit

A quality cleaning appointment is not just a cosmetic service. In a general dentistry setting, it is part preventive maintenance and part diagnostic checkpoint. The exact flow varies by practice and by patient needs, but most visits include a few core elements.

First, the hygienist or dentist evaluates the condition of the gums and teeth. They look for inflammation, recession, pocketing around teeth, bleeding points, and signs of grinding, fracture, decay, or failing dental work. If X-rays are due, they help reveal what cannot be seen directly, such as decay between teeth, bone levels, or issues developing under older restorations.

Then comes the cleaning itself. Instruments are used to remove tartar above and slightly below the gumline, followed by polishing to remove surface stain and smooth the enamel. In some cases, fluoride may be recommended, particularly for patients with a higher cavity risk, dry mouth, or exposed root surfaces.

The final part of the visit often ends up being the most valuable, especially in experienced hands. This is where specific, personalized guidance happens. A teenager with braces needs different coaching than a retiree with dry mouth from blood pressure medication. A person who sips sweet coffee all morning has a different risk profile than someone who clenches at night and has recession around several teeth. Good general dentistry does not rely on generic advice. It adapts to the patient in the chair.

Baton Rouge patients often face a predictable pattern

In real-world practice, many patients in Baton Rouge follow a familiar cycle. They skip preventive visits because life gets busy. Months turn into a couple of years. Then one small symptom appears, maybe some cold sensitivity, occasional bleeding when flossing, or a rough spot on a molar. At that point, they book an appointment expecting a minor issue and find out there are several areas that need attention.

That pattern is common because dental problems tend to layer. Plaque leads to tartar. Tartar contributes to gum inflammation. Inflamed gums can make home care more uncomfortable, so people clean less thoroughly. Meanwhile, old fillings age, bite patterns shift, and dry mouth from medications increases cavity risk. None of this usually happens in one dramatic moment. It accumulates.

This is where regular cleanings prove their worth. They interrupt that progression. They reduce the bacterial load in the mouth, keep the dental team updated on changes, and allow smaller problems to be addressed while they are still genuinely small.

The link between cleanings and gum health

When people think about oral health, they usually focus on the teeth. Yet gum health is just as important, and often more vulnerable to neglect. Gingivitis, the earliest stage of gum disease, can start with signs that patients dismiss. A little bleeding while flossing. Mild puffiness near the gumline. Breath that does not feel fresh even after brushing. Because these symptoms are not always painful, they are easy to ignore.

Professional cleanings help reverse gingivitis when it is caught early. Once the tartar is removed and home care improves, inflamed gums often respond well. The difference can be noticeable within days or weeks, less bleeding, less tenderness, and a cleaner feeling that lasts longer between brushings.

If gum disease has already progressed to periodontitis, a routine cleaning may no longer be enough by itself. That does not mean the regular visit was unimportant. It means the visit identified a problem before it became even more destructive. Bone loss around teeth is not something patients can see in the mirror, but it matters deeply. The support system around teeth determines whether those teeth remain stable over time.

One of the more frustrating realities in dentistry is that people can lose gum support without severe pain. By the time teeth feel loose, the disease process may be advanced. Regular maintenance visits are one of the best defenses against that slow, silent damage.

Cleanings help catch more than plaque

Experienced general dentists and hygienists are trained to notice subtle changes. A shadow near an older filling. A worn edge on a front tooth that suggests night grinding. A dry tissue pattern that points toward mouth breathing or medication effects. A small sore that should heal but has not. These details matter.

Routine visits are often where early intervention begins. A tiny cavity found during a recall exam may need only a small filling. Wait long enough, and that same tooth can need a crown or root canal. A cracked filling can be

replaced before it traps food, deepens decay, or causes a fracture. A patient with recession can be guided toward gentler brushing techniques before root sensitivity worsens.

This early detection function is one of the strongest arguments for regular cleanings. The cleaning is the part most patients remember, but the screening value of the visit is just as significant.

How often should you schedule cleanings?

The standard recommendation many people grow up hearing is every six months. That remains a sound interval for many adults and children, but it is not a law of nature. Frequency should reflect risk.

Some patients do well with twice-yearly visits for decades. Others genuinely benefit from more frequent care, especially those with a history of gum disease, heavy tartar buildup, dry mouth, diabetes, tobacco use, orthodontic appliances, or extensive restorative work. A patient with crowns, bridges, and implants often needs closer monitoring than someone with a low-risk mouth and very stable habits.

The best schedule is the one based on what your mouth actually does, not what seems convenient on paper. In a strong general dentistry Baton Rouge practice, recall intervals are adjusted with that in mind.

Signs you should not wait for your next regular visit

There are moments when even a recently scheduled cleaning is not soon enough. If you notice any of the following, it is smart to call sooner rather than later:

- bleeding gums that persist or worsen
- a tooth that feels cracked, rough, or sensitive to pressure
- swelling, bad taste, or a pimple-like bump on the gums
- persistent bad breath despite brushing and flossing
- sensitivity that lingers after hot, cold, or sweet foods

None of these symptoms automatically signal a major problem, but they deserve attention. Early care is almost always easier than delayed care.

The difference between a simple cleaning and deeper periodontal treatment

Patients are sometimes surprised when they come in expecting a basic cleaning and are told they need more involved periodontal care. That conversation can feel uncomfortable if no one has explained the difference clearly.

A routine preventive cleaning is designed for mouths that are generally healthy or have only mild gingival inflammation. It removes plaque and tartar from the areas typically reached during a standard prophylaxis visit. Deeper treatment, often called scaling and root planing, is used when gum disease has created deeper pockets and deposits below the gumline that cannot be addressed adequately in a routine cleaning.

This is not upselling when it is diagnosed appropriately. It is a different level of care for a different clinical condition. In practice, patients usually understand once they see the measurements, radiographs, and bleeding patterns that support the recommendation. Honest explanation matters here. No one likes surprises, especially in healthcare.

Children, teens, and adults all benefit, but for different reasons

Regular cleanings are not one-size-fits-all. The purpose shifts somewhat with age.

Children benefit from reinforcement of good habits, early cavity detection, and preventive support during years when brushing technique is still developing. Many parents are surprised by how quickly decay can start in grooves of the molars, especially if sports drinks, snack foods, or frequent juice are in the picture.

Teenagers face a different set of challenges. Orthodontic appliances trap plaque. Diets often include more sugary drinks and convenience foods. Sleep schedules and routines can be erratic. A hygienist who knows how to coach rather than lecture can make a real difference during this stage.

Adults often deal with stress clenching, old dental work, gum recession, and the oral side effects of medication. People in their forties, fifties, and beyond may also notice that a mouth that used to be low-maintenance starts changing. Saliva flow decreases. Fillings placed years ago begin to wear. Teeth can fracture more easily if grinding has gone unchecked.

Each life stage has its own vulnerabilities. Regular cleanings create continuity, and continuity is where good dentistry really pays off.

What patients can do between appointments

Professional care works best when it is supported at home. The goal is not perfection. It is consistency and a technique that actually reaches the trouble spots.

A short, practical routine usually outperforms an overly ambitious one that lasts three days and disappears. For most patients, the essentials are straightforward:

- brush twice a day with a soft-bristled brush and fluoride toothpaste
- clean between the teeth daily with floss or another tool that fits your mouth well
- limit frequent sipping of sugary or acidic drinks
- replace worn toothbrushes or brush heads regularly
- wear a night guard if grinding has already been identified

Patients often ask whether floss picks, water flossers, or interdental brushes count. They can, depending on spacing, dexterity, restorations, and gum condition. The best tool is the one that a patient can use properly and consistently. Technique matters more than trends.

The financial argument for prevention is hard to ignore

There is a reason dental professionals keep returning to prevention. It is not just because it is healthier. It is also because delayed care tends to become more expensive.

A cleaning and exam are modest compared with restorative treatment. A small filling costs less than a crown. A crown generally costs less than a root canal plus crown. Replacing a missing tooth with an implant or bridge is more involved still. Periodontal therapy, extractions, emergency visits, and prosthetic work all carry time and financial costs that routine maintenance can often help reduce.

Insurance plays a role, but even patients with strong benefits can feel the difference between preventive care and reconstructive care. For patients without insurance, staying on top of routine visits can be one of the most budget-conscious healthcare decisions they make.

What to look for in a Baton Rouge general dentistry practice

Not every patient is looking for the same kind of dental office. Some want a family-centered practice close to school and work. Others need a provider experienced with anxious patients, complex restorative histories, or gum maintenance. Still, a few qualities tend to matter across the board.

A dependable practice communicates clearly, keeps thorough records, explains findings without pressure, and respects that patients need both clinical accuracy and practical guidance. It does not rush through the preventive side of care as if it were an afterthought. In strong general dentistry, cleanings are part of a long-term relationship, not a box to check.

For anyone searching **general dentistry Baton Rouge**, location and scheduling convenience matter, but so does philosophy. You want a team that values prevention enough to educate, monitor, and intervene early, without making every visit feel alarmist.

Why people postpone cleanings, and why that decision often backfires

It is worth acknowledging the real reasons people delay care. Cost is one. Dental anxiety is another. Some patients have had rushed or painful experiences in the past. Others simply feel embarrassed because it has been a long time since their last visit.

These concerns are understandable. They are also common. Good dental teams see them every day and usually handle them far better than patients expect. The hardest appointment to make is often the first one after a long gap. Once that hurdle is cleared, maintenance becomes easier.

The emotional side of dentistry gets overlooked in public conversations, but it matters. People carry fear, shame, and old stories into the chair. A thoughtful cleaning visit can ***general dentistry baton rouge*** begin to change that. It can turn dentistry from a crisis-driven experience into a manageable routine.

A clean mouth is easier to keep healthy

One of the simplest truths in oral healthcare is that a freshly cleaned mouth is easier to maintain. When tartar and stain are removed, it becomes easier to floss effectively, easier to notice changes, and easier to keep the gumline comfortable. Patients often leave a cleaning appointment motivated to take better care of their teeth because the improvement feels immediate.

That momentum matters. Oral health is cumulative. Every well-timed recall visit, every small issue handled early, every month of reduced inflammation adds up over the years. The payoff is not just a brighter smile. It is fewer surprises, fewer emergency calls, and a better chance of keeping natural teeth healthy for life.

Regular cleanings may seem routine, but their value runs deep. They protect gum tissue, lower the risk of more serious treatment, and give both patient and provider a clearer picture of what is happening in the mouth. In a city as busy as Baton Rouge, that kind of steady, preventive care is easy to overlook. It is also one of the most practical investments a person can make in long-term health.

Elements Dental Spa & Aesthetics: Baton Rouge Dentist & Aesthetic Spa
Address: 8287 Goodwood Blvd, Baton Rouge, LA 70806

Phone number: +12259252118

FAQ About General Dentistry Baton Rouge

What is meant by general dentistry?

General dentistry is the primary branch of healthcare that focuses on the overall diagnosis, prevention, and treatment of conditions affecting the teeth, gums, and oral cavity.

What is the difference between a dentist and a general dentist?

The term dentist is a broad professional category for any licensed doctor who diagnoses, prevents, and treats oral health issues, while a general dentist is a specific type of dentist who acts as your primary, everyday oral healthcare provider.

What is considered general dental?

General dentistry is your primary source for routine, preventive, and basic restorative oral care.