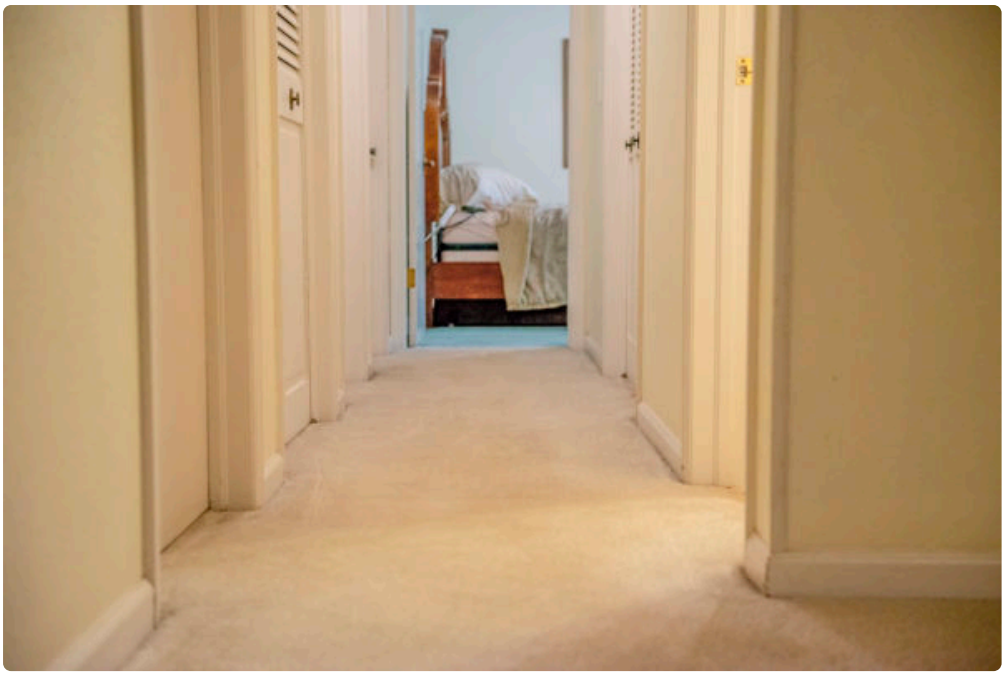

Carpet has a way of fading into the background until it starts looking tired, holding odors, or showing dark traffic lanes that no vacuum seems to touch. By that point, many homeowners are already behind. The real value comes from regular maintenance, not rescue work. That is especially true in a place like Greeley, where dry conditions, wind, seasonal mud, pet activity, and everyday foot traffic create a steady stream of soil that settles deep into carpet fibers.

Homeowners often think of professional carpet cleaning as an occasional deep clean before guests arrive or after a spill gets out of hand. In practice, the better approach is much less dramatic and far more effective. Scheduling carpet cleaning on a regular cadence protects the carpet itself, supports a cleaner indoor environment, and often saves money over time. When people look into Carpet Cleaning Greeley CO services only after visible wear appears, they are usually dealing with buildup that has already done some damage.

A well-maintained carpet does more than look nice. It changes how a room feels, how it smells, and even how long the flooring lasts. That matters whether you own a family home, manage a rental, or run an office where clients notice the details.

Why carpets in Greeley need more attention than many people expect

Greeley has a mix of conditions that can be surprisingly hard on carpet. Dry weather means fine dust moves easily. Wind carries grit indoors. In colder months, moisture and slush can get tracked in around entryways. In warmer months, yard traffic, open windows, and pet movement often increase the amount of soil in living spaces.

What makes carpet tricky is that the worst buildup is not always visible right away. Dust and small particles settle below the surface, where they act almost like sandpaper. Every step presses that debris against the fibers. Over time, the carpet starts to lose texture, color depth, and resilience. Even if the room still looks decent from across the room, the wear process is already underway.

I have seen homes where owners vacuum faithfully and still feel frustrated that their carpet seems to age too quickly. The issue is rarely laziness. It is usually that vacuuming handles surface debris well, but it does not fully remove embedded soils, oils, and residue. Regular professional cleaning fills that gap.

Longer carpet life is the biggest money-saving benefit

If there is one advantage that stands above the rest, it is extending the useful life of the carpet. Replacement is expensive. Once you factor in pad, removal, furniture moving, disposal, and installation, the total cost can climb quickly, especially for a whole house or a large office.

Carpet fibers break down from abrasion and trapped soil. That wear shows up first in hallways, stairs, family rooms, and areas around sofas or beds. People often assume those flattened, dull areas are simply old age. Sometimes they are. Often, though, they are the result of heavy soil load compacting the pile and grinding away at the fibers.

Routine professional cleaning removes what ordinary maintenance leaves behind. That reduces friction and helps the carpet recover some of its appearance and loft. It will not make a worn-out carpet new again, but it can slow the pace of deterioration in a meaningful way.

For a homeowner, that might mean getting several more years out of a carpet before replacement becomes necessary. For a property manager, it can mean the difference between a quick turnaround clean and a full flooring replacement between tenants. Those are not small numbers.

Better indoor air quality starts at floor level

Carpets act like filters. That can be helpful up to a point, because they trap dust, pollen, and fine debris that might otherwise remain airborne. The problem is what happens when that trapped material accumulates. Foot traffic, pets, and even vacuuming can stir some of it back into the air.

This matters in homes with children, older adults, or anyone sensitive to dust. It also matters in offices where stale smells and dusty conditions affect comfort in subtle ways. A carpet that looks fine can still hold a surprising amount of particulate matter, especially in bedrooms and living rooms where people spend long stretches of time.

Regular Carpet Cleaning Greeley CO appointments help remove deep-seated debris and residues that ordinary cleaning misses. That does not turn carpet into a medical product, and it should not be described that way. Still, a cleaner carpet usually contributes to a cleaner-feeling space. People notice the difference after a proper cleaning, often before they can explain it. The room simply feels fresher.

In homes with pets, this benefit becomes even more obvious. Hair is easy to spot and remove. Dander and oils are not. Over time, they cling to fibers and contribute to odor and a heavy, stale feel in the room. Scheduled cleaning helps reset the space before that buildup becomes pronounced.

Stain management becomes much easier

Fresh spills are easier to remove than old stains, but not every spill reveals itself right away. A drink splash under a coffee table, oily residue near a favorite recliner, pet spotting in a spare room, these can sit longer than people realize. When cleaning is delayed for too long, soils oxidize, dyes set, and minor spots become permanent discoloration.

Regular service creates a pattern of intervention before problems harden into long-term cosmetic damage. It also gives technicians a chance to identify repeat trouble areas. In many homes, there is always one section near the kitchen, one chair where skin oils collect near the headrest, or one hallway that darkens faster than everything else. A good cleaner notices those patterns and adjusts treatment accordingly.

There is also a practical psychological benefit here. When homeowners know they have scheduled service coming, they tend to respond faster to spills because they understand maintenance as an ongoing process rather than a one-time emergency. That mindset usually leads to better outcomes.

Your home smells cleaner, not just looks cleaner

Odor is often the reason people finally book a cleaning. It creeps in gradually. They stop noticing it until they come back from a trip or a guest politely mentions that the house smells a little musty, pet-related, or stale.

Carpet absorbs and holds odors from daily life. Pets, cooking oils, moisture, tracked-in grime, and ordinary living all contribute. Vacuuming helps with loose debris, but it does not fully address what is embedded in the fibers and pad. Sprays and powders may cover the smell briefly, but they rarely solve the source. Some even leave residue that attracts more soil later.

Scheduled professional cleaning addresses the material causing the odor rather than masking it. That distinction matters. A room that smells truly clean feels more comfortable to live in and more welcoming to guests. For sellers preparing a home for showings, it can influence first impressions immediately. Buyers may not comment on odor directly, but they respond to it emotionally.

Appearance affects more than aesthetics

A clean carpet changes the tone of a room. Colors look truer. Texture looks more even. The whole space appears more cared for. That may sound cosmetic, but visual condition shapes how people feel about a property.

In a home, clean carpet can make routine living more pleasant. In a business, it contributes to professionalism. In a rental, it signals that the property is maintained. People form judgments quickly, often without realizing it. Flooring plays a bigger role in that than many owners expect because it covers so much visual area.

I have seen beautifully furnished rooms brought down by dull, traffic-marked carpet. I have also seen very ordinary rooms feel brighter and better kept after a thorough cleaning. Paint, lighting, and furniture matter, of course, but flooring anchors the space. If it looks neglected, everything around it suffers.

Regular cleaning helps preserve carpet warranties and manufacturer guidance

Many carpet manufacturers recommend periodic professional cleaning, often within a certain interval. The details vary, and homeowners should always check their own paperwork, but the general pattern is consistent. Proper maintenance is part of preserving the product.

This is one of those benefits people tend to ignore until there is a problem. If a carpet shows premature wear or texture loss and the owner wants to pursue a warranty claim, maintenance records can matter. A regular cleaning schedule creates documentation and demonstrates responsible care.

That does not mean every issue will be covered, and no one should assume professional cleaning guarantees warranty protection. Still, following recommended maintenance is simply prudent. It supports both appearance and your position if a product defect ever becomes a concern.

Scheduled service usually costs less than reactive service

Emergency thinking is expensive. When homeowners wait until the carpet looks visibly dirty, smells off, or has several set-in spots, the job often becomes more labor-intensive. It may require stronger treatment, more passes, specialty spotting, and a longer drying window. Some damage may no longer be reversible.

A routine maintenance visit is usually more predictable. The technician can work from a manageable level of soil rather than a severe one. Results are often better, and the carpet spends less time in crisis mode. The total annual cost may not be dramatically different from one oversized rescue cleaning, but the condition of the carpet between visits is much better.

There is another cost people overlook, which is replacement brought forward too soon. If regular cleaning delays replacement by even a year or two, that is a meaningful financial return in most households.

Homes with children and pets see the biggest payoff

Some houses can go longer between appointments and still look fine. Others need a more disciplined schedule. Families with young children, multiple pets, frequent guests, or heavy indoor-outdoor traffic usually benefit the most from regular carpet care.

Children spend time close to the floor. Pets create a mix of fur, oils, tracked-in dirt, and occasional accidents. Busy homes also have more crumbs, more spills, and more repeated traffic patterns. In these settings, the difference between occasional cleaning and scheduled cleaning becomes very noticeable.

What often surprises homeowners is how quickly carpet rebounds ***Carpet Cleaning Greeley CO*** when maintenance becomes consistent. A room that has looked tired for years can start holding its appearance much better once cleanings happen before buildup gets severe. That does not mean perfection. Life still happens. It does mean the carpet stops feeling like something you are always trying to catch up **Carpet Cleaning Greeley CO** with.

Timing matters more than frequency slogans

People often ask how often they should schedule service, hoping for a universal rule. There is not one. A low-traffic guest room is not the same as a main-level family room with two dogs and three kids. The right interval depends on use, lifestyle, and expectations.

A practical guideline looks something like this:

- Every 6 to 12 months for average households
- Every 3 to 6 months for homes with pets, children, or heavy traffic
- More often for offices, rentals, or spaces with visible soiling at entrances
- As needed after spills, illness, or renovation dust
- Less frequently only in genuinely low-use areas

The best schedule is one that prevents obvious decline instead of reacting to it. If traffic lanes are visible before the next cleaning, the interval is too long. If the carpet still looks and smells fresh at the time of service, you may have found the right rhythm.

Seasonal scheduling works well in northern Colorado

For many Greeley households, tying carpet cleaning to the seasons makes the habit easier to maintain. Spring is a common choice because winter leaves behind grit, moisture residue, and entryway buildup. Fall is another strong

option, especially for people who want the house fresh before holiday gatherings and more indoor time.

Some families choose one major annual cleaning plus targeted touch-up service in high-use rooms. Others schedule the whole home twice a year. Offices often do best with a regular commercial maintenance plan that addresses public areas and traffic lanes before they become noticeably worn.

The point is not to follow a rigid formula. It is to choose a timing system you will actually keep. Good maintenance is less about intensity and more about consistency.

Professional equipment reaches what household machines cannot

Many homeowners own carpet cleaning machines or rent one occasionally. These tools can be useful for quick action on a spill or for light interim maintenance. They are not worthless. But they are not the same as a professional service.

The main differences are extraction strength, water management, chemistry, and technician judgment. Household machines often leave more moisture behind, which can prolong drying or contribute to resoiling if detergent residue remains. They also tend to focus on visible areas without fully addressing deeper soil distribution.

A trained technician knows how to evaluate fiber type, soil load, stain category, and moisture needs. That judgment is where much of the value lies. Using too much product, over-wetting a carpet, or scrubbing a spot aggressively can make a problem worse. Good results come from technique as much as equipment.

Regular cleaning supports healthier subfloor and padding conditions

Most people think only about the top surface of the carpet. What sits below matters too. When soils, spills, or moisture are allowed to accumulate over long periods, the pad can retain contamination and odors that become harder to treat. In severe cases, those problems migrate deeper and may affect the subfloor or tack strip area, especially after repeated pet accidents or prolonged dampness.

Routine cleaning does not solve every underlying issue, and it cannot reverse structural damage already present. What it does do is reduce the chance that everyday grime turns into a deeper flooring problem. For properties meant to last, that preventive value is important.

It is particularly smart for rentals and real estate prep

Landlords and property managers often learn the value of regular cleaning the hard way. A unit that receives only end-of-tenancy attention tends to age faster. Traffic lanes deepen, odors linger, and replacement cycles accelerate. By contrast, units cleaned on a planned schedule, especially during longer tenancies, are easier to maintain and often present better at turnover.

The same logic applies to homeowners preparing to sell. Few services improve the feel of a home as quickly as carpet cleaning, especially if the flooring still has good life left in it. Prospective buyers read dirty carpet as deferred maintenance. Clean carpet helps the entire home feel more move-in ready.

That matters in listing photos too. Dingy carpet absorbs light and makes rooms look flatter. Freshly cleaned carpet reflects care. It is not a magic trick, but it is one of the more cost-effective presentation upgrades available.

What to do between appointments

Regular professional cleaning works best when it is paired with sensible routine care. That does not require perfection. It requires a few habits that keep soil from getting entrenched between visits.

- Vacuum high-traffic areas more often than low-use rooms
- Blot spills quickly instead of rubbing them deeper into the fibers
- Use entry mats and ask family to wipe shoes well at the door
- Rotate furniture when possible to distribute wear patterns
- Address pet accidents promptly and thoroughly

These simple habits help professional results last longer. They also make each scheduled cleaning more effective because the carpet starts from a better baseline.

Choosing the right provider matters as much as choosing the right interval

Not all carpet cleaning experiences are equal. Some companies rush through jobs, overpromise stain removal, or leave carpets wetter than they should be. Others take the time to inspect the fiber, explain realistic expectations, and tailor the process to the home.

When comparing Carpet Cleaning Greeley CO providers, look for clear communication, reasonable drying guidance, and an honest approach to spots and wear. A reputable cleaner will tell you when a dark area is soil and when it is permanent fiber damage. That honesty matters because it helps you make practical decisions instead of chasing impossible results.

It is also worth asking how they handle pet issues, high-traffic lanes, furniture protection, and drying times. Those details tell you a lot about whether the company is focused on long-term care or just on booking the job.

The best benefit is consistency you can feel

Freshly cleaned carpet gives an immediate lift to a room, but the deeper benefit of regular scheduling is steadiness. The house never gets too far gone. Traffic lanes stay manageable. Odors do not have time to settle in deeply. The carpet keeps its texture and color longer. Maintenance becomes routine instead of reactive.

That kind of consistency is easy to undervalue until you have lived with it. Homeowners who move from occasional emergency cleaning to a regular schedule usually notice the difference in a matter of months. The carpet looks better between visits, the house feels cleaner overall, and the long-term costs become easier to manage.

For Greeley properties, where dust, wind, seasonal mess, and active households are part of the reality, regular service is not a luxury. It is practical care for one of the largest and most used surfaces in the building. Clean carpets support appearance, comfort, and longevity all at once. That is why scheduling them regularly remains one of the smartest maintenance habits a homeowner or property manager can adopt.

TLC Carpet & Air Duct Cleaning
6380 W 10th St, Suite 7
Greeley, CO 80634

(970) 352-8176

FAQ About Carpet Cleaning Greeley CO

How much should a carpet cleaner cost in Greeley?

Pricing depends on the number and size of rooms, carpet condition, and add-ons such as stain treatment or stairs. Ask for an itemized quote.

How long will my carpet take to dry after cleaning?

Drying time varies with the carpet, cleaning method, humidity, and airflow. Ask the technician for an estimate and when to move furniture back.

How do I prepare my home for carpet cleaning?

Pick up small items, clear a path for equipment, and point out stains or delicate fibers. Ask the cleaner which furniture they can move and what needs to be moved before the visit.