Mediation Vs Court Litigation: Benefits And Drawbacks For Colorado Family Members Law Normally, mediation is substantially cheaper for the events, as well. Mediation affords the parties considerably better control over the results than they would have if they went to court and asked a court to determine every little thing. An excellent conciliator will assist the events think artistically to connect the gaps in between their beginning placements and arrive at mutually-acceptable outcomes. A critic meets you and family members, collects information from specialists involved with your family like teachers, physicians, or therapists. The details is used to figure out the best passions of your youngsters considering Minnesota legislation. Family members regulation arbitration highlights cooperation and concession, while adjudication features more like an exclusive trial with a neutral decision-maker. Recognizing the distinctions in between the two techniques assists you figure out which process may be much better for your needs. 2 usual techniques for dealing with conflicts outside of the court room are mediation and mediation. While both options loss under the umbrella of alternate conflict resolution, they operate in various ways.

When not to make use of arbitration?

- A person''s security goes to threat, for example where there has been residential misuse or child abuse.Your dispute has to do with financial concerns and you or your partner is bankrupt.You don't recognize where your ex is and can'not call them.Your arbitrator believes arbitration will not appropriate for you.

Agreeing To Moderate

A mediation arrangement that plays down capital realities can result in post-decree enforcement battles. When parents disagree on significant parenting terms, Illinois courts often direct them to mediation under Section 602.10, unless arbitration is not ideal. Despite arbitration, the court must approve the final plan. In an Illinois divorce, arbitration or litigation will lead to a binding judgment. Mediation is not appropriate when domestic physical violence is present, one partner is concealing possessions, or there is a significant power inequality stopping reasonable arrangement. If you check the boxes on communication, openness, and shared desire, arbitration is usually worth seeking first. If you do not, that is not a failure-- it simply indicates the court is where your instance belongs. Before devoting to either course, gone through these considerations for arbitration versus the facts of your own scenario. Go to this site

Mediation Vs Lawsuits: Selecting The Best Path For Your Family Members Court Instance

- " I'm always pleased to help as a mediator, since anything that can obtain individuals to resolution, obtain individuals to 'yes,' I'm happy to assist with.
- Mediation can additionally be exclusive, meaning the parties pick the moderator and schedule sessions outside the court's calendar.
- But it is very important to be aware that there is a more friendly, reliable, and cost-efficient approach to component ways than litigation.
- The adversarial nature of court proceedings can be stressful and emotionally straining.
- Their task is to assist the conversation, maintain points efficient, and help both sides discover commonalities on matters like residential property department, spousal support, youngster custodianship, and parenting plans.

By focusing on shared goals and fostering understanding, mediation not only settles disputes yet likewise builds stronger interaction foundations for the future. This is specifically beneficial for navigating ongoing connections like co-parenting, where partnership is key. Healthier resolutions achieved through arbitration usually offer emotional alleviation and a sense of empowerment for both celebrations, cultivating enduring peace of mind post-divorce. If your situation asks for litigation, having actually experienced depiction issues. Under Illinois regulation, mediation is necessary in divorce instances entailing parenting conflicts where moms and dads can not concur, and courts regularly buy it for monetary problems also. Court litigation additionally gives a chance for each event to present evidence and debates. In most cases, the arbitrator will carry out a conference call with the parties and/or their lawyers prior to the mediation. This telephone call is a possibility to ask additional questions and to share any kind of details that may be important in moving the procedure forward. If the mediator requires any kind of created details prior to the arbitration, it would certainly be talked about during this phone call. As soon as the celebrations have consented to moderate, The McCammon Group collaborates with the events or their counsel to determine which of its moderators would certainly be best suited to offer. The staff person managing the instance might recommend several mediators based on the issues or account of the case, although the events or advice may ask for a specific moderator as well.

Control Over The Outcomes

For those ready to involve, arbitration commonly causes quicker, much less difficult remedies without judicial treatment. When a marriage finishes, or a household dispute transforms severe, the course you select to settle it shapes whatever-- the timeline, the price, the psychological toll, and eventually the result. For several households across Virginia, New Jacket, and Pennsylvania, the very first real choice they face is whether to go after family law mediation vs court. What issues is comprehending how each one works, what every one costs, and which fits the specifics of your scenario. At Somireddy Law Team, we have actually assisted clients through both processes across multiple states, and we know firsthand that the right option relies on much more than just choice. This post damages it all down so you can stroll into your following discussion with an attorney already knowing the right concerns to ask.



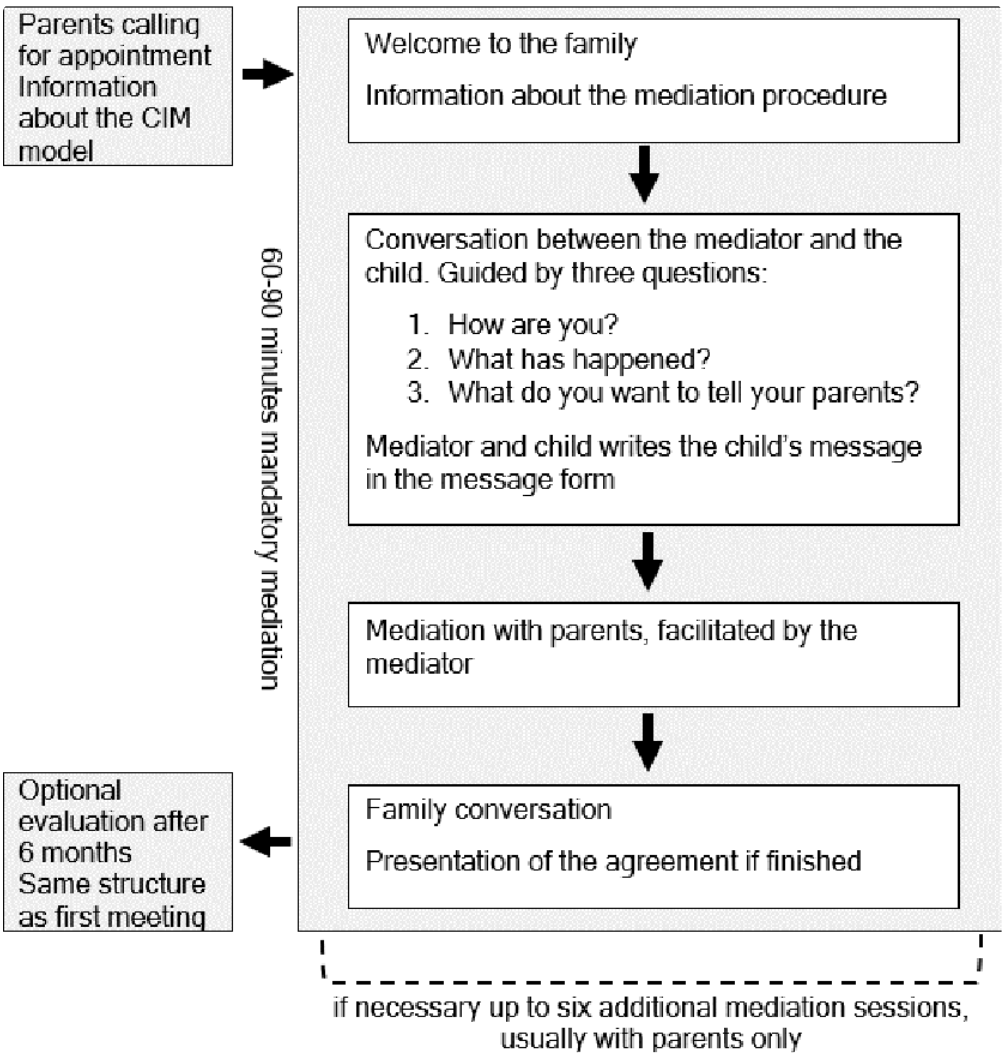
Parents calling for appointment Information about the CIM model
Welcome to the family
Information about the mediation procedure
Conversation between the mediator and the child. Guided by three questions:
1. How are you?
2. What has happened?
3. What do you want to tell your parents?
Mediator and child writes the child's message in the message form
Mediation with parents, facilitated by the mediator
Family conversation
Presentation of the agreement if finished
60-90 minutes mandatory mediation
Optional evaluation after 6 months Same structure as first meeting
if necessary up to six additional mediation sessions, usually with parents only