

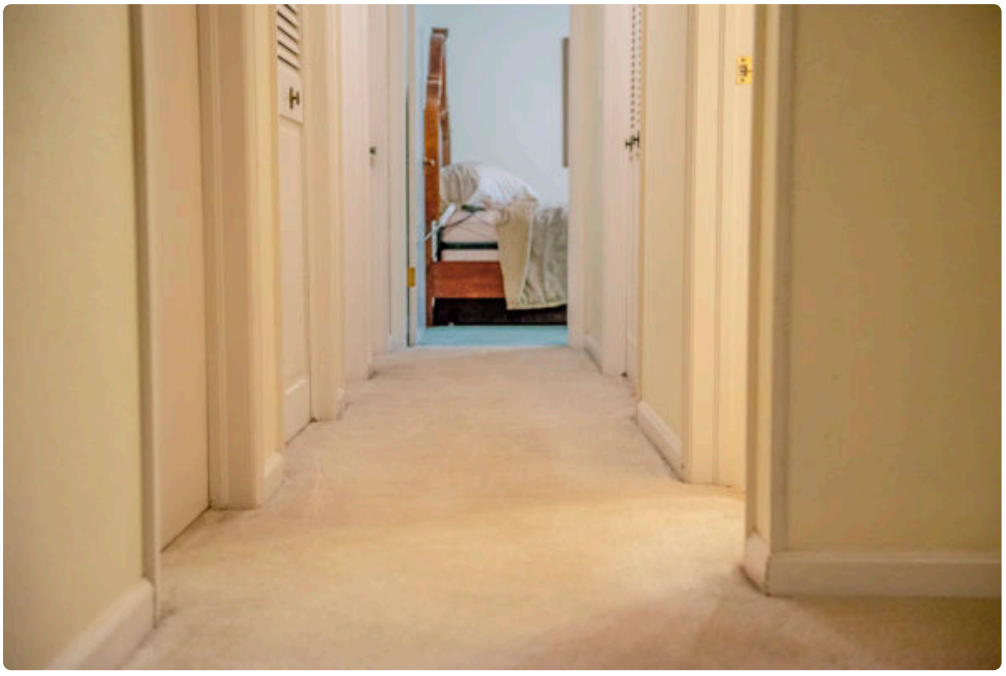



Hiring a carpet cleaner sounds simple until you start comparing companies. One promises deep steam cleaning, another talks about low moisture methods, and a third advertises fast dry times and pet odor removal. Prices bounce around. So do guarantees. By the time you have three estimates in hand, it is easy to feel like every company is describing a different service.

That confusion is common in Fort Collins, where carpets take a beating from a very specific mix of conditions. Winter slush gets tracked in, spring brings pollen and mud, summer can mean dust and heavy foot traffic, and homes with pets often deal with odor issues that surface only after humidity rises or a room warms up in the afternoon. Add in college rentals, busy family homes, and newer construction with fine drywall dust still tucked into the fibers, and carpet cleaning becomes more than a cosmetic job.

The best way to sort through your options is not to ask, “How much do you charge?” first. Price matters, but the quality of the result depends far more on what the company plans to do, what equipment they use, how they handle spots and odor, and whether they are honest about what can and cannot be fixed. If you are looking for Carpet Cleaning Fort Collins, CO homeowners can actually feel good about, the right questions will save you time, money, and disappointment.

What cleaning method are you recommending for my carpet, and why?

This question tells you quickly whether the company is diagnosing your carpet or selling the same package to everyone.

Not every carpet needs the same approach. A synthetic carpet in a high traffic family room can often handle hot water extraction very well, especially when there is embedded soil and visible traffic lane buildup. A delicate wool rug, a carpet with unstable dyes, or rooms that need to be dry quickly may call for a different method or a modified process. Good cleaners can explain that without talking in circles.

In Fort Collins homes, I often see situations where the homeowner thinks the issue is staining, but the real problem is compacted dry soil. That matters because dry soil can be abrasive. Every step grinds it deeper, wearing down the fibers over time. A cleaner who jumps straight to wet cleaning without discussing pre-vacuuming, agitation, or fiber type may not be thinking very carefully about the carpet in front of them.

Listen for a clear answer in plain language. A professional should be able to explain whether they are using hot water extraction, low moisture encapsulation, bonnet cleaning for maintenance, or another method, and why it fits your carpet's age, material, and condition. If the answer sounds like a memorized script, keep looking.

Do you pre-treat traffic lanes, spots, and heavily soiled areas separately?

This is one of the biggest quality differences between an average cleaning and a truly restorative one.

Many carpets do not look dirty everywhere. They look worn in hallways, gray near the sofa, darkened in front of favorite chairs, or dingy near exterior doors. Those areas need more than a quick pass with a wand. They usually need targeted pre-spray, enough dwell time to break down oils and soil, and in some cases mechanical agitation with a counter-rotating brush or grooming tool.

Fort Collins homes with dogs often show this clearly. The center of the room may look decent, while the path to the backyard door is visibly darker. Snow melt, fine grit, and lawn debris build up there fast. If a company prices the room by square footage but does not talk about condition, ask how they handle those concentrated wear patterns.

Spot treatment also deserves a real answer. Coffee, wine, rust, old pet accidents, ink, cosmetics, and mystery spots all behave differently. A trustworthy cleaner will tell you that some spots can be removed, some can be improved, and some may be permanent because they have bleached or chemically altered the fiber. That honesty is a good sign.

How do you handle pet odors, not just pet stains?

Homeowners often ask for stain removal when the larger issue is odor. Those are related, but they are not the same problem.

A stain might sit at the surface. Odor often goes deeper into the backing, pad, or even the subfloor. If a company says they "treat pet areas" but does not explain how they determine the source and depth, you may end up with a carpet that looks cleaner for a week and then smells the same as soon as the room warms up.

This happens often in bedrooms, basements, and homes where older pets have had repeat accidents in the same area. In some cases, topical treatment and deep flushing are enough. In others, the pad may be contaminated, or the urine salts may have spread farther than the visible mark. No ethical cleaner should promise complete odor removal before evaluating the extent of the damage.

Ask whether they use moisture detection, UV light when appropriate, subsurface extraction, or enzyme based treatment for biological contamination. Also ask when replacement becomes the smarter option. Sometimes a company earns your trust by saying, "We can improve this, but not fully solve it unless part of the pad is replaced." That kind of answer protects you from wasting money.

Are your technicians cleaning for appearance only, or for residue removal and fiber health?

A carpet can look brighter right after cleaning and still not be very clean. This is especially true when too much detergent is used or too much moisture is left behind.

Residue is a real issue. If soap is not thoroughly extracted, the carpet can re-soil faster because sticky residues hold onto new dirt. Homeowners sometimes describe this as “It looked great for two weeks, then it got dirty again.” In many cases, the carpet did not get dramatically dirtier that fast. The residue simply attracted soil and dulled the fibers again.

This question matters in Carpet Cleaning Fort Collins, CO searches because many customers are comparing companies online based on before-and-after photos. Photos only show appearance. They do not show how well the carpet was rinsed, how much moisture remains in the backing, or whether the cleaner used proper chemistry for the fiber.

A solid company should talk about extraction, pH balance when necessary, and controlled moisture. They should care about how the carpet performs after the appointment, not just how it photographs at the end of the visit.

How long should my carpet take to dry, realistically?

Dry time is one of the easiest ways to spot inflated promises.

There are too many variables for anyone to give an exact drying time over the phone with confidence. Fiber type, humidity, airflow, temperature, cleaning method, soil load, and how heavily the carpet was pre-treated all matter. A lightly soiled room cleaned with a low moisture method may dry very quickly. A heavily used family room cleaned with hot water extraction may take longer.

Fort Collins’ dry climate can help, but indoor conditions still matter. In winter, closed-up homes may have less airflow. In summer, some houses stay cool but not especially well ventilated. Basements often dry more slowly than upstairs bedrooms. If furniture has to remain in place and air movement is limited, that changes the picture too.

What you want is a sensible range and practical advice. A company that says “Your carpets will be dry in one hour, guaranteed” without seeing the home is overselling. Better answers sound like this: lighter cleaning may dry within a few hours, deeper extraction may take longer, and using fans plus your HVAC system can speed the process. Credible cleaners manage expectations instead of chasing the fastest-sounding number.

Will you move furniture, and what are the limits?

This sounds like a small detail until the crew arrives and half the room stays untouched because no one clarified what “move furniture” meant.

Some companies move light furniture such as sofas, chairs, and small tables. Many will not move electronics, beds with loaded frames, aquariums, antiques, dressers full of clothing, or fragile items. Some clean around large pieces and place tabs or blocks under furniture legs after cleaning. Others charge extra for moving certain items.

This matters in practical terms because traffic soil often builds up along furniture edges. If the carpet under the front feet of a couch gets cleaned but the back half does not, the difference can be noticeable, especially in a room with sun-faded traffic patterns or pet hair trapped along the perimeter.

Ask the company to explain exactly what is included. The more Carpet Cleaning Fort Collins, CO specific the answer, the better. Ambiguity is what creates frustration on cleaning day.

What is included in the quoted price?

Price shopping only works when you are comparing similar scopes of work. In carpet cleaning, that is rarely the case.

One company may quote a low base rate that covers a quick cleaning with no spot treatment, no stairs, no hallway, no protector, and no deodorizer. Another may quote a higher rate that includes pre-treatment, basic spot work, and a more thorough extraction process. Without details, the cheaper bid may not actually be cheaper once add-ons start stacking up.

Ask for a written explanation of what the estimate covers. It is reasonable to clarify room sizing rules, charges for stairs, pet treatment, protector application, furniture moving, and minimum service fees. This is especially useful for larger homes in Fort Collins where finished basements, upper floors, and area rugs can all affect the scope.

A clear estimate also tells you something about how the business operates. Organized companies tend to be organized in the field. Confusing estimates often lead to confusing service.

Do you offer carpet protector, and when is it worth it?

Carpet protector gets oversold sometimes, but that does not mean it lacks value.

In the right setting, it can help fibers resist spills long enough for you to blot them up before they sink in. It can also reduce friction damage in traffic areas by helping soils release more easily during regular vacuuming and future cleanings. That can be useful in homes with children, pets, or heavy entertaining.

Still, it is not magic. Protector will not save a carpet from neglect, and it will not reverse wear. It also tends to make more sense after a restorative cleaning than on a carpet that is already at the end of its life. If a rental carpet is matted, discolored, and near replacement, a protector upsell may not be a smart spend.

Here is a short way to think about it:

- It often makes sense for newer carpets, busy family rooms, stairs, and homes with pets or kids.
- It may be less worthwhile for older carpets with heavy wear, severe matting, or imminent replacement plans.
- It helps most when paired with prompt spill cleanup and regular vacuuming.
- It should be presented as optional, not as a pressure sale.

A professional who gives you the trade-offs, rather than a hard pitch, is usually worth listening to.

Can you identify what is soil, what is staining, and what is wear?

This is where experience really shows.

Homeowners often point to a gray path and call it a stain. Sometimes it is oily soil. Sometimes it is abrasion and fiber distortion. Sometimes it is filtration soiling, the dark lines that appear along baseboards or under door gaps where air carries fine particles. These do not all clean the same way. In fact, some do not fully clean at all because the issue is physical wear or airflow-related discoloration, not removable soil.

A skilled cleaner will inspect and tell you what category they believe each issue falls into. That matters because it changes the expected result. If a hallway looks dark because the tips of the fibers are worn and crushed, no cleaning method can restore the original texture. The carpet may improve, but it will not look new. Honest diagnosis saves a lot of disappointment.

This is especially important in homes with older builder-grade carpet or high-traffic rental history. Fort Collins has plenty of both. A realistic cleaner will help you decide whether cleaning is a maintenance decision, a short-term

refresh before listing a home, or a temporary holdover until replacement.

What kind of equipment do you use, and why should I care?

Customers do not need a technical seminar, but the answer should still make sense.

The key issue is not whether the machine sounds powerful in an advertisement. It is whether the equipment matches the work. Strong extraction, consistent heat when appropriate, proper vacuum recovery, and tools suited to stairs, edges, upholstery, or area rugs all matter. So does maintenance. A well-maintained machine in capable hands often outperforms impressive equipment used carelessly.

Truck-mounted systems can offer strong heat and suction, but portability, access, and setup constraints can matter in some homes. Portable units can still produce excellent results when the operator uses them correctly. The wrong takeaway is that one category automatically guarantees quality. The right takeaway is that the company should be able to explain how its setup supports the result you want.

The answer should also include process, not just machinery. Equipment alone does not compensate for poor spotting judgment, inadequate dwell time, or rushing through extraction passes.

Are you insured, and what happens if something goes wrong?

This is not the most exciting question, but it is one of the most practical.

Cleaning involves hoses, moisture, furniture movement, chemicals, and technicians working throughout your home. Most appointments go smoothly. When something does go wrong, though, you want to know how the company handles it. Accidental damage, wick-back of a stubborn spot, a furniture leg stain, or a misunderstanding about expectations can turn a routine service into a dispute if there is no process.

Ask directly about insurance and about their policy for callbacks. If a spot reappears because residue wicked up from deeper in the carpet, will they come back? If they believe a stain is permanent, will they say so up front? If a customer is unhappy, who makes the decision on next steps?

A company that has thought through these questions usually handles service recovery better. That matters as much as the initial cleaning.

How often do you recommend professional cleaning for a home like mine?

The best answer is never one-size-fits-all.

A single adult in a shoes-off home with no pets may go much longer between cleanings than a family of five with a dog, a teenager coming in from soccer practice, and carpeted stairs used all day. A short-term rental, student property, or home where people work outdoors and track in grit will have different needs again.

Reasonable guidance often lands in ranges rather than fixed rules. Many households do well with professional cleaning somewhere between every 6 to 18 months, depending on traffic and lifestyle. Households with allergy concerns, pets, or visible soil may benefit from more frequent service. Low-traffic spaces may need less. The key is whether the recommendation matches your situation or sounds like a canned subscription pitch.

A good cleaner may also ask about your vacuum, whether you have shedding pets, and whether anyone in the home has sensitivities to fragrance or cleaning agents. Those follow-up questions show that they are tailoring advice rather than trying to maximize visits.

What should I do before and after the appointment?

This is where practical service stands apart from marketing.

Before the appointment, you usually want to remove small valuables, floor-length drapes that could touch damp carpet, pet bowls, toys, and breakables. If certain spots concern you, point them out. If there are access issues, such as apartment parking, a gated community, or a steep basement entry, mention those early.

After the cleaning, the guidance should be equally clear. Walk on damp carpet only as advised, use clean socks or shoe covers if necessary, keep airflow moving, and wait the recommended time before replacing furniture without protective tabs if those are part of the process. If protector was applied, ask how long it needs to cure. If there is a chance of wick-back in a treated stain, ask what to watch for.

The companies that communicate these details well tend to run smoother jobs from start to finish.

A few signs you are talking to the right company

There is no single perfect script, but strong carpet cleaners usually share a few habits. They ask questions before giving hard promises. They explain methods without jargon overload. They are willing to tell you when a problem is not fully correctable. And they do not treat every room, fiber, and stain as if the same recipe will solve it.

If you want a quick screen before booking, these are useful markers:

- They inspect or ask detailed questions before promising stain or odor removal.
- They explain what is included in pricing, rather than hiding key services in add-ons.
- They discuss likely drying time as a range, not a flashy guarantee.
- They can tell the difference between soil, stain, and wear.
- They answer directly when you ask about insurance, callbacks, and technician experience.

When you are comparing providers for Carpet Cleaning Fort Collins, CO, those points matter more than polished ads or discount coupons. The goal is not merely cleaner-looking carpet for an afternoon. It is a result that makes sense for your home, your carpet’s condition, and the money you are spending.

The right questions sharpen that decision. They also make it easier to recognize the companies that know their craft from the ones that only know how to sell it.

TLC Carpet & Air Duct Cleaning
921 E Prospect Rd, Suite C
Fort Collins, CO 80525

(970) 352-8176

FAQ About Carpet Cleaning Fort Collins, CO

What is the best time of year to clean carpets in Fort Collins, CO?

Choose a day when you can give the carpet time to dry and keep foot traffic low. Ventilation and indoor humidity can matter more than the season.

How long will my carpet take to dry after cleaning?

Drying time varies with the carpet, cleaning method, humidity, and airflow. Ask the technician for an estimate and when to move furniture back.

How do I prepare my home for carpet cleaning?

Pick up small items, clear a path for equipment, and point out stains or delicate fibers. Ask the cleaner which furniture they can move and what needs to be moved before the visit.