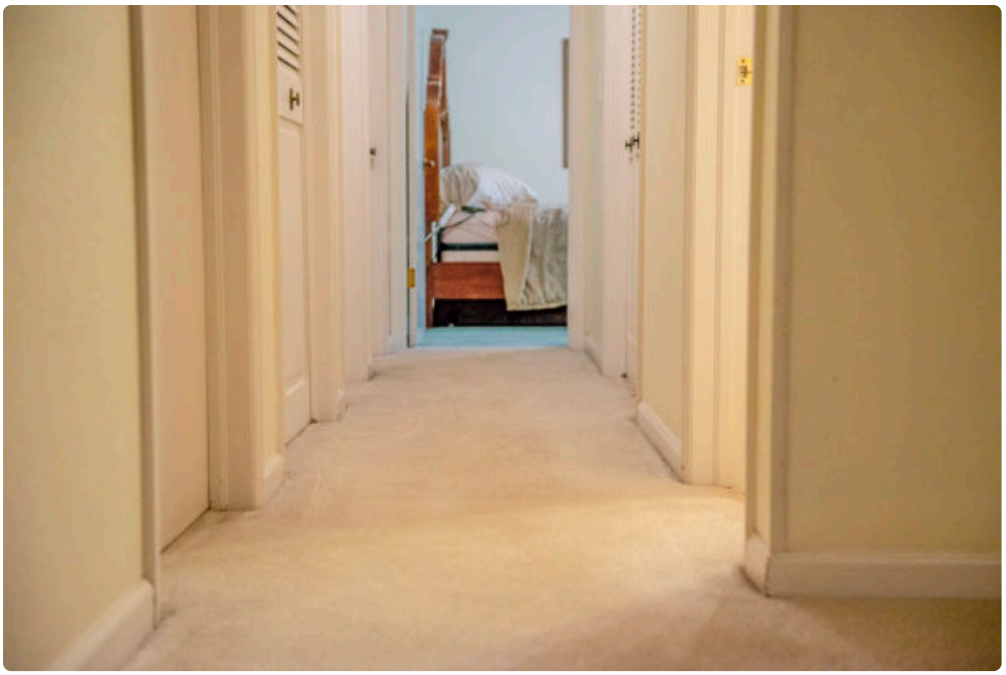





A carpet stain has a way of changing the whole feel of a room. One spilled mug of coffee or one muddy set of footprints can pull your eye across the entire floor, no matter how clean everything else looks. In Fort Collins, that problem gets amplified by the local mix of weather, lifestyle, and home design. Dry air, spring mud, winter slush, trail dust, pet traffic, and active households all leave their mark. Spot removal is not just about appearance. It is about protecting the carpet fibers, keeping odors from settling in, and avoiding permanent discoloration that shortens the life of the flooring.

If you have ever scrubbed at a stain only to make it spread, wick back, or turn into a fuzzy patch, you are not alone. Most carpet damage during spot cleanup happens because the response is too aggressive, too wet, or based on the wrong cleaner. Good stain removal is usually less dramatic than people expect. It is patient, controlled, and specific to the material that caused the problem.

That is especially true when people search for Carpet Cleaning Fort Collins, CO services after a stain has already set. By that point, a technician is often not fixing the original spill. They are fixing the spill plus the residue from dish soap, the overuse of store-bought spotter, or the abrasion caused by a scrub brush. Knowing what to do in the first few minutes makes a real difference.

Why spot removal goes wrong so often

Carpet is not a flat surface in the way tile or hardwood is. It is a dense field of fibers with backing underneath, and sometimes pad below that. When a liquid hits carpet, gravity does not stop at the surface. Depending on the volume, the temperature of the spill, and the carpet construction, moisture can move down fast. Sugary drinks and pet accidents are especially notorious because they soak in and leave behind material that keeps attracting soil long after the spot appears dry.

In Fort Collins homes, another factor comes into play: dust and fine grit. This area gets enough wind and seasonal dryness that particles work their way into carpeting more than many homeowners realize. When a spill lands on carpet that already holds dry soil, the mess turns into a muddy paste inside the pile. That is one reason a stain can seem worse the next day than it did right after the accident.

The other common problem is chemistry. People often assume that stronger is better. Bleach, laundry detergent, all-purpose kitchen sprays, and vinegar mixtures get used where they should not. Sometimes they alter the dye.

Sometimes they leave residue. Sometimes they set the stain by reacting with proteins, tannins, or synthetic colorants. A cleaner that works on one kind of spot can make another much harder to remove.

The first five minutes matter most

When something spills, speed helps, but the right kind of speed helps most. Panic scrubbing is almost always a mistake. A calm response protects the carpet and gives you a better chance at full removal.

Use this sequence when a fresh spot appears:

1. Blot the spill with clean white towels or plain paper towels, pressing straight down rather than rubbing side to side.
2. Remove solids carefully with a spoon or dull edge if needed, working from the outside inward.
3. Test any cleaning solution in a hidden area before applying it to the visible spot.
4. Use a small amount of appropriate cleaner, then blot again to lift the stain instead of spreading it.
5. Rinse lightly with plain water if the cleaner calls for it, then blot dry and place a towel over the area with light weight for absorption.

That process sounds simple, and it is, but the restraint matters. White towels are best because colored ***Carpet Cleaning Fort Collins, CO*** cloth can transfer dye. Working from the outside inward prevents the stain from growing. Small amounts of solution are safer than soaking the area, which can push contamination deeper into the backing.

One practical note from experience: if the towel keeps picking up color from the carpet itself, stop immediately. That can mean dye instability, and more agitation will make things worse.

Not every stain is really a stain

Homeowners often use the word stain to describe anything dark or noticeable on carpet. In practice, spot problems usually fall into a few different categories, and each behaves differently.

Some are surface deposits, such as tracked-in clay, ash, or dried mud. These often look alarming but respond well once fully dry and vacuumed before any moisture is added. Others are true liquid stains, such as coffee, tea, wine, juice, or soda. These carry pigments and sugars into the fiber. Then there are oily soils from cooking residue, cosmetics, lotion, or garage traffic, which cling to fibers and attract even more dirt. Finally, there are biological accidents from pets, food, or bodily fluids, which create both discoloration and odor.

This distinction matters because the wrong treatment can convert a manageable issue into a stubborn one. Wetting dry mud before removing as much loose material as possible turns a tidy cleanup into a bigger slurry. Applying a general spotter to grease often just spreads it. Treating pet urine as if it were just a yellow spot ignores the odor source below the surface.

Coffee, wine, and the everyday spills people fear most

Coffee and red wine get a lot of attention, partly because they are common and partly because they contain pigments that can bond with fibers if left alone. Fortunately, a fresh spill is often removable with careful blotting and a mild carpet-safe spotter. The challenge is not just the color. Coffee frequently includes cream and sugar, which add oil and sticky residue. Wine varies by type, temperature, and concentration, so there is no one miracle fix that works every time.

For coffee, blot first, then use a small amount of neutral or mildly acidic carpet spotter if the carpet manufacturer allows it. If cream was involved, the spot may need a product designed to break down oils. For wine, avoid the folklore remedies that circulate from house to house. Salt, random club soda use, and aggressive rubbing tend to create mixed results at best. The better approach is controlled blotting, a tested cleaner, and patience.

One pattern technicians see often in Carpet Cleaning Fort Collins, CO appointments is a stain that looked gone after treatment, then reappeared a day later. That is usually wicking. The upper fibers dried, but the liquid left below the surface traveled back up as the carpet finished drying. When that happens, the remedy is not more scrubbing. It is deeper extraction and more complete drying.

Mud, snowmelt, and the Colorado factor

Fort Collins carpets have their own local enemies. Mud from spring storms, slush mixed with de-icing residue, and fine tan dust from shoes and pets are regular visitors. These soils often look harmless enough that people wait a day or two, but that delay lets grit grind into the pile under foot traffic.

The best response to mud is counterintuitive. Let it dry first if it is truly mud and not a dyed liquid. Once dry, vacuum thoroughly and break up the remaining soil with light agitation before using moisture. You can remove a surprising amount that way. If you start with water, you usually smear it deeper.

Snowmelt presents a different issue. It brings dissolved soil, street residue, and moisture that can travel beyond the obvious boundary of the wet area. Blotting and airflow are essential. If the carpet stays damp too long, odors can develop in the pad even when the surface seems fine.

Many households in Fort Collins also have entryway runners or area rugs over carpet in winter. These help, but they create edges where moisture and soil concentrate. It is common to see gray traffic lanes or brown transfer lines in those zones. Spot cleaning can improve them, but heavy buildup often needs professional hot water extraction or low-moisture encapsulation, depending on the carpet type and the condition of the backing.

Pet accidents require a different level of cleanup

Pet spots are where many home remedies fall short. The visible mark is only part of the issue. Urine can move into the backing and pad, and the odor compounds can remain active long after the area appears dry. Dogs and cats both tend to revisit places that still carry scent, which turns one accident into a repeated problem.

The age of the spot matters. Fresh urine is easier to address because less has had time to crystallize. Older spots can oxidize, darken, and create a sharp smell that seems stronger during humid weather. Even in a dry climate like Fort Collins, seasonal changes and indoor humidity swings can wake that odor back up.

A proper cleanup often requires an enzyme or oxidizing treatment formulated for carpet and upholstery, enough dwell time for that product to work, and some form of extraction. Surface spraying alone rarely reaches the full contamination zone. If the pet accident has soaked through to the pad more than once, partial pad replacement may be the only permanent answer.

Here is the judgment call many homeowners appreciate hearing plainly: if you can still smell the urine after your own cleaning attempt, the material is probably still there. Fragrance is not removal. It is cover.

The stains that deserve extra caution

Some spots are manageable for a careful homeowner. Others deserve a slower hand or professional help right away because the odds of damage go up fast.

A few examples stand out:

- Bleach or acne medication discoloration is usually color loss, not a removable stain.
- Nail polish, paint, and adhesives can spread or fuse with fibers if the wrong solvent is used.
- Blood, dairy, and other protein-based spots can set if treated with hot water.
- Rust needs specialized chemistry and should not be attacked with random household cleaners.
- Unknown spots in wool or natural-fiber carpet should be handled very carefully because those fibers are less forgiving than many synthetics.

That first item is worth underscoring. Many people call it a bleach stain, but it is not really a stain at all. The dye has been removed. Cleaning will not restore missing color. Depending on the carpet, a repair technician may be able to patch, re-dye, or trim and blend the area, but stronger cleaning is not the answer.

Store-bought carpet spotters, what they do well and where they disappoint

There are decent consumer products on the market. Some are effective for fresh food and beverage spills. Some do a respectable job on light pet accidents if used quickly. The trouble is not that all retail products are bad. It is that labels simplify a problem that is often more complex than “spray, wait, blot.”

Foaming products can lift light surface soil, but they may not rinse out easily. Oxy-style products can brighten some organic spots, but overuse can affect certain dyes or leave pale areas if concentrated. Soap-heavy cleaners often make a carpet look better for a week, then the residue starts attracting soil and the treated area becomes a dirt magnet.

A good rule is to choose the mildest effective product, use less than the label makes you think you need, and always prioritize residue removal. If a cleaner stays in the carpet, it keeps working on the carpet in one way or another, and not always for the better.

Why blotting beats scrubbing, even when it feels too gentle

Scrubbing feels active, so people trust it. The problem is that carpet fibers are not built for aggressive lateral friction, especially when wet. Scrubbing can fuzz the yarn, distort the texture, and grind the stain deeper into the twist. Once the pile is physically damaged, even a successfully removed stain may leave behind a visible worn patch.

Blotting uses absorption instead of force. Pressing down with a towel or cloth transfers moisture out of the fiber and into the absorbent material. Repeating that process patiently often lifts more contamination than a few minutes of furious rubbing.

If you need mild agitation, use it sparingly and with purpose. A soft brush or towel wrapped over your fingers can help work cleaner through the upper fibers, but it should look more like coaxing than attack. On looped carpet, heavy scrubbing can also snag the loops and change the appearance permanently.

Drying is part of stain removal, not an afterthought

One of the most overlooked parts of spot cleanup is drying. The area needs to dry thoroughly, and fairly quickly, or you risk wicking, odor, or a crunchy residue ring. In professional cleaning, air movement is often what makes the difference between a good result and a callback.

At home, after blotting out as much moisture as possible, place a clean dry towel over the area and apply light pressure. You can stand on it briefly or set something not too heavy on top. Then remove the towel and increase airflow with a fan. If weather permits and indoor humidity is reasonable, good ventilation helps. What you want is evaporation without spreading soil from over-wetting.

In Fort Collins, the dry climate can be an advantage here. Carpet often dries faster than it would in more humid regions. That said, winter homes with tight insulation and less open-window airflow can still trap moisture in the pad if the spill was deep or if too much liquid was used during cleanup.

When to stop and call a professional

There is a point where more effort becomes more risk. Professional cleaning is not just stronger equipment. It is also stain identification, fiber knowledge, controlled chemistry, and proper extraction. A technician should be able to tell the difference between a removable spill, a permanent dye issue, a filtration line, and a spot that has already been altered by previous treatment.

You should consider expert help if the spot is larger than a dinner plate, if odor remains after drying, if the stain returns after seeming to disappear, or if the carpet is wool or another natural fiber. The same applies if the spill includes paint, oil-based products, pet contamination that soaked through, or any substance you cannot identify.

This is where local experience matters. Companies that handle Carpet Cleaning Fort Collins, CO work every week tend to understand the regional patterns, the common soil types, and the practical realities of homes with kids, dogs, mountain bikes, hiking gear, and winter boots. That familiarity often leads to better judgment on treatment methods than a generic one-size-fits-all approach.

Preventing the next spot from becoming a permanent problem

The easiest stain to remove is the one that never gets ground in. Prevention is not glamorous, but it works. Entry mats, shoe habits, routine vacuuming, and quick response to spills all reduce how much soil embeds in the pile. A carpet already loaded with dust and residue stains faster than one that is maintained consistently.

Professional deep cleaning on a sensible schedule also helps. For some homes, once a year is enough. For active households with pets, children, or heavy foot traffic, every six to nine months may be more realistic. That is not because the carpet has to look dirty first. Soil in carpet is abrasive, and appearance usually lags behind actual buildup.

A protectant treatment can be worthwhile after professional cleaning, especially in living rooms, family spaces, and traffic lanes. It does not make a carpet stain-proof, despite what some people assume. What it does is buy you time. Liquids bead longer, soil releases more easily, and spot cleanup becomes more forgiving.

What experienced homeowners tend to learn the hard way

After years of dealing with carpet spots, most people come to the same few realizations. Fresh stains are easier than old ones. Less product usually works better than more. Plain water is helpful in moderation but destructive in excess. And the visible mark is not always the whole problem.

There is also a psychological piece to it. A new spill creates urgency, and urgency tempts overreaction. The best results usually come from slowing down enough to identify what landed on the carpet, choosing the mildest sensible response, and giving the process time to work. That might not feel satisfying in the moment, but it preserves the carpet.

One final point is worth keeping **Carpet Cleaning Fort Collins, CO** in mind. Carpet ages unevenly. If an older carpet has sun fading, traffic wear, or prior residue, a newly cleaned area may stand out at first, not because it is damaged, but because it is cleaner than the surrounding fibers. Sometimes the fix for a bad spot is not more spot treatment. It is a full-room cleaning so the carpet looks uniform again.

For homeowners dealing with spills, mud, pet accidents, or mystery marks, good spot removal is part technique and part restraint. When handled early and correctly, many common spots come out cleanly. When they do not, the reason is often not bad luck. It is usually that the stain needed a different method, less moisture, or deeper extraction than a bottle and a towel could provide. That is why careful first response, paired with timely professional help when needed, remains the smartest path for keeping carpet looking right in a busy Fort Collins home.

TLC Carpet & Air Duct Cleaning
921 E Prospect Rd, Suite C
Fort Collins, CO 80525
(970) 352-8176

FAQ About Carpet Cleaning Fort Collins, CO

What is the best time of year to clean carpets in Fort Collins, CO?

Choose a day when you can give the carpet time to dry and keep foot traffic low. Ventilation and indoor humidity can matter more than the season.

How long will my carpet take to dry after cleaning?

Drying time varies with the carpet, cleaning method, humidity, and airflow. Ask the technician for an estimate and when to move furniture back.

How do I prepare my home for carpet cleaning?

Pick up small items, clear a path for equipment, and point out stains or delicate fibers. Ask the cleaner which furniture they can move and what needs to be moved before the visit.