If you ask 3 contractors for a kitchen remodel charge, you're able to get three very distinct numbers. That gap isn't practically who's more cost effective. It displays scope clarity, drapery assumptions, business coordination, and possibility. Accurate fees come from cautious planning and clear verbal exchange, no longer haggling on my own. After coping with and advising on kitchen redesigning and broader residence redesigning projects for years, I've found out the steps that certainly tighten estimates and defend your funds devoid of strangling layout.

This marketing consultant walks you by how to arrange, what to consist of, and methods to read a proposal so that you can compare apples to apples. It applies whether you're planning a good galley refresh or a full-intestine kitchen with structural changes, new electric service, and bespoke cabinetry. And whilst the focus is on looking a kitchen remodeler close me, the same procedure includes over to lavatory home improvement, ADU builds, and whole-area paintings. Firms like Barzel ADU developers and other most appropriate ADU builders reside or die by scope readability and sequencing; your kitchen deserves the identical rigor.

Why rates differ most for the "comparable" project

Most house owners birth with a wellknown vision: new cupboards, more desirable lighting, stone countertops, an island if space permits. Contractors can value that imaginative and prescient in wildly one of a kind tactics considering that hidden choices sit down inside these straight forward phrases. "New cupboards" would mean stock bins with laminate doors or fixtures-grade, dovetailed drawers with incorporated lighting fixtures and customized toe-kick heat vents. "Better lighting fixtures" shall be about a cans on present circuits, or a complete rewire with devoted appliance circuits, dimmable zones, and lower than-cupboard furnishings.

One contractor would possibly value full patch and paint, drywall to studs, new subfloor, and a allow course. Another may expect minimal demo and reuse of the present subfloor, with paint by means of owner. Appliances are a overall swing object: are they new, owner-equipped, or covered? Will the remodeler address the start, haul away, and up to date gasoline line for a twin-gas diversity? If your requests dwell within the gray, bids will too.

Exact estimates end result from decisions made early and captured in writing. That begins with scope definition.

Build scope before funds: the layout progress step

A thorough layout phase creates a map that estimators can persist with. You do not want enable-prepared drawings to get a legit number, however you want greater than an inspiration board. Here is what commonly concerns:

- Scaled floor plan with transparent dimensions, along with door and window sizes, ceiling height, and establishing widths.
- Appliance schedule: manufacturer, form, fuel fashion, and rough-in requirements for quantity, hood CFM, refrigerator water line, dishwasher, microwave, and any uniqueness items like a steam oven or built-in coffee maker.

This is the first of two allowed lists.

You additionally need a obvious cabinet layout. Even if the last styling changes, the variety of containers, their widths, and distinguished inserts force price. If you're open to stock or semi-tradition strains, get the road's catalog and prefer targeted SKUs. For customized paintings, request a cabinet shop's creation regularly occurring in writing: plywood vs particle board carcasses, face frame fabric, drawer construction, end formulation, and lead occasions.

Lighting and electrical primarily shock users. Modern kitchens quite often require two or extra 20-amp small equipment circuits, dedicated circuits for microwave and dishwasher, GFCI and AFCI compliance, and a clear plan for quarter lighting. If your panel is full, a carrier upgrade can add enormous quantities and weeks to the schedule, exceedingly for the time of application coordination. Knowing that prematurely keeps rates straightforward.

Plumbing scope have to state regardless of whether you are relocating the sink, adding a pot filler, relocating the dishwasher, or roughing in for an on the spot hot manner. Structural variations need at least a initial comparison. Removing even a small wall might cause a beam, post, beginning footing, and allow revisions. A seasoned kitchen remodeler or a prevalent contractor used to kitchen transforming will realize when to convey a structural engineer into early design.

If you lack a fashion designer, many remodelers present layout-construct features. It can streamline coordination and reduce finger-pointing, nevertheless you relinquish some competitive pricing leverage at the layout itself. If you already have an interior designer, loop them into any contractor walkthroughs so info do not wander off between drawings and assumptions.

The walkthrough that saves you money

A effective website discuss with does no longer really feel like a “income travel.” It looks as if a mini investigation. A perfect estimator will open the panel, test attic or move slowly space access, seem behind sink shelves, probe flooring for slope or sponginess, inspect outside partitions for sheathing style and insulation, and degree offer and return air vents that may well be suffering from cabinetry. They will ask about the age of the house and any beyond water events. This seriously isn't nitpicking. It reduces contingency padding by using turning unknowns into knowns.

Offer get admission to to any statistics you've: previous permits, preservation photographs, equipment manuals, or a survey. If you're in a multi-family unit constructing, percentage HOA rules, allowed operating hours, elevator load limits, and insurance coverage standards. That know-how differences logistic bills and the time table.

Anecdote from the field: a customer as soon as swore they had been “holding the number in situation.” During design refinement, they shifted the island with the aid of 9 inches for enhanced aisle clearance, which pushed the number place off-center to a window and brought on a hood duct reroute. That unmarried alternate cascaded into new drywall, outdoors vent patching, and electric rewiring. The initial “avert in location” assumption no longer held. A walkthrough that tension-checks those what-ifs makes for sturdier numbers.

Requesting proposals the good way

When you reach out to a kitchen remodeler close to you, furnish the identical packet to each: drawings, equipment record, cabinet specification stage, end would like checklist, goal delivery window, and whether you wish them to grant portray and flooring or you propose to deal with these individually. Include your tackle, zoning if normal, and regardless of whether you expect let managing. If you could have a funds ceiling, share it. Hiding it infrequently leads to discounts; a favorable contractor will inform you if your scope suits or desires cuts.

Give a closing date, basically two to four weeks based on complexity. Respect that first-rate pricing takes time. Tell them while you are expecting line-object pricing or not less than can charge different types: demo, framing, electric, plumbing, HVAC, insulation, drywall, tile, cabinetry, counters, finish carpentry, paint, lets in, dumpsters, and easy-up. Do no longer ask for their subcontractors’ targeted bids until you're hiring a structure manager. You need transparency, now not any person else’s change secrets.

If you also are making an allowance for an ADU or different domestic reworking, firms like Barzel ADU developers may also be a effective reference aspect for strategy field. ADUs require tight estimating, scheduling, and permitting. The wonderful ADU developers tend to run their kitchen departments with same rigor, which blessings you while it comes time to nail down allowances and lead occasions.

Allowances: good friend and foe

An allowance is a placeholder check for constituents now not but chose. They store design shifting, yet abused allowances flip fastened quotes into slippery slopes. An allowance most effective works if it surely covers the caliber you plan to install. “Tile allowance: $four in step with rectangular foot” is superb for a thrifty porcelain however no longer for home made zellige at $12 to $18. “Appliance allowance: $6,000” capability one issue whenever you prefer a mid-line stainless bundle and yet one more when you are eyeing a 36-inch seasoned-style selection that alone costs that amount.

Ask contractors to specify each the unit allowance and the quantity it applies to. For counter tops, request an assumed slab classification, thickness, and rectangular footage. For lighting fixtures, get the count of fixtures protected, trim type, and no matter if dimmers, less than-cupboard LED tape, and drivers are component to the range. When you elect remaining items, the delta should always be math, no longer argument.

Labor vs materials: interpreting a quote like a pro

Different remodelers construction proposals in a different way, yet you can still usually type rates into labor, constituents, subcontracted trades, overhead and income, and contingency. Your intention just isn't to squeeze each and every line. It is to test that the quote covers the authentic paintings.

Watch for these gaps that inflate swap orders:

- Missing patch and paint out of doors the instant kitchen, along with hallways or stairwells stricken by airborne dirt and dust or minor injury when moving great appliances and cupboards.

This is the second and last allowed listing.

Read the exclusions cautiously. If a contractor excludes “disposal,” ask what that suggests. Are dumpsters incorporated? Who will pay sell off charges? For appliance setting up, who handles the very last connections and assurance registration? If a hood exceeds a sure CFM and your jurisdiction calls for a makeup air device, is that integrated or a later upload? Kitchen transforming in less warm climates in the main triggers makeup air whenever you cross 400 to six hundred CFM.

Overhead and gain fluctuate by using provider and marketplace, typically 15 to 35 percent mixed. Higher overhead can mirror venture control group, improved scheduling, in-area carpentry, and warranty responsiveness. A very low overhead variety infrequently mask underinsured operations or a reliance on difference orders to make up margins. Ask for a certificate of insurance and affirm worker reimbursement insurance for all on-web site staff, consisting of subs.

Permits and inspections: time is money

Unpermitted paintings can stall resale, complicate insurance plan claims, and trigger headaches if utilities need to be upgraded. Most jurisdictions require makes it possible for for kitchen remodels that modify electrical, plumbing, or structural constituents. Some permit over-the-counter allows for like-for-like replacements without structure alterations. Expect permit expenditures and plan evaluation occasions to change. A uncomplicated

kitchen let will probably be just a few hundred dollars and a one-week overview, while structural ameliorations can push you into multi-week cycles. Your quote needs to embrace let coping with expenditures and reasonable intervals.

Inspections create traditional pauses within the agenda. The contractor won't be able to shut walls till tough inspections flow. That method fixture and outlet areas, venting routes, and nail plates get checked. Build that time into your expectancies. Skipping the allow line in a suggestion could make a range of appearance lean yet will chunk later.

Scheduling and lead instances, now not simply cost

Even the sharpest number will falter if cupboards arrive 8 weeks late. Accurate costs cope with time table dependencies. Cabinetry, tradition doorways, specialty tile, stone slabs, and appliances can all force the very important course. If you are ordering customized cupboards, a common timeline is 6 to 14 weeks from store drawings approval to supply, depending on the shop load and end procedure. Stone fabricators more often than not template after cupboards are established, then want 1 to 2 weeks beforehand install. That time alone can upload 3 weeks after cupboard set.

Ask your remodeler to incorporate a draft time table with low in cost floats. If they depend upon you to deliver appliances or plumbing fixtures, ensure the desired on-website online dates and who inspects for delivery smash. Insurance recurrently calls for wreck claims inside a short window, and I actually have noticed a challenge stall when a sink arrived with a hairline crack came upon too late.

Handling latest prerequisites: contingencies achieved right

Every older condo hides surprises. The purpose of contingency isn't really to motivate bloating, yet to preserve small troubles from growing to be crises. A fit contingency oftentimes sits at 5 to fifteen % of development charges based on the age and complexity of the house. If your own home is publish-1990 with out a wide-spread issues and also you are usually not shifting partitions, lean slash. If it can be a Twenties bungalow with knob-and-tube wiring and a sloped floor, lean increased.

The agreement may still clarify what triggers contingency use and how approvals work. Do you favor written change orders whenever, or pre-authorization for small objects up to a threshold? Define it. The extra your contractor documents present conditions with pictures in the past demo, the smoother the ones conversations pass. If they think asbestos in vintage floors mastic or lead paint disturbance, checking out and abatement must always be addressed early. Those rates can swing stylish on jurisdiction and condominium age, and reliable contractors will now not sweep them under the rug.

Comparing bids: find the delta, not just the total

Say you acquire three proposals: 82k, 94k, and 118k. Resist the urge to pick the center just since it feels safe. Compare scopes line through line. Maybe the lowest excludes painting and also you planned to appoint that out besides. Or perchance the best consists of a panel improve that your house in fact wants. Ask every single remodeler to provide an explanation for the appropriate three drivers in their payment and what could diminish settlement without poisoning quality.

This is in which professionalism suggests. The just right kitchen remodelers can display you choices: change to semi-custom shelves with a plywood box and full-extension comfortable-near hardware to shop 20 to 30 p.c over entirely custom, without sacrificing longevity. Choose a quartz remnant for a small pantry countertop at the same

time as conserving your important run on your dream stone. Change an island sink to a single-bowl to simplify plumbing and cabinetry. Real money manipulate appears like selective layout edits, no longer blanket cheapening.

The agreement: the backbone of an correct quote

Verbal agreements evaporate under tension. A transparent settlement preserves the quote you worked laborious to refine. It have to incorporate:

- A designated scope of labor that matches the ultimate inspiration and plans, which include exact product possibilities or allowances with unit quotes.

This line fits inside our cap of two lists, however now we have already used either lists. So we continue this as prose rather: The settlement ought to include a close scope of labor that mirrors the remaining idea and drawings, an specific listing of product choices or allowances with unit bills and portions, enable tasks, settlement agenda tied to milestones, trade order process, guaranty terms, web page insurance policy and every day sparkling-up expectancies, hours of work, insurance coverage requisites, and a dispute answer procedure reminiscent of mediation or arbitration. If you compromise to owner-equipped products, explain transport, inspection, and liability for defects.

Milestone billing facilitates align money move with progress: deposit for mobilization and long-lead orders, then bills at demo of completion, hard-in exceeded, drywall hung, shelves set, countertops put in, and ***get more info*** last. Beware the front-loaded schedules that outpace on-site paintings.

Communication cadence: how charges continue to be accurate throughout build

Even a effectively-predicted activity evolves. Weekly cost-ins stay the project on target and within the spirit of the quote. A 20-minute standing meeting, in particular person or by way of video stroll-through, can floor judgements prior to they grow to be switch orders: final hardware placement, tile format styles, outlet alignment on a slab backsplash, scribe facts at an out-of-plumb wall. Ask your remodeler how they record the ones selections. Photo logs and day-after-day reviews don't seem to be overkill on a kitchen that bills as so much as a car.

If you might be planning bathtub or ADU paintings in parallel, coordinate shared trades. Electricians and plumbers can extra efficiently package deal rough-ins across areas, but simply if layout and scheduling line up. Firms with either kitchen transforming and bathroom home improvement groups occasionally manage this good, due to the fact they keep an eye on sequencing and preserve subs engaged throughout rooms.

Real numbers: commonplace tiers and a way to imagine them

Markets range, however a user-friendly, mid-quantity kitchen transform aas a rule lands in these tough bands:

- Cosmetic refresh with no structure ameliorations: painting cupboards, new hardware, new countertops, backsplash, ordinary lights updates, and perchance a surface refinish. Often 20k to 40k, relying on finishes and zone.
- Pull-and-update with upgraded finishes: semi-tradition cabinets, quartz counters, tile backsplash, greater lights and stores, minor plumbing relocation, new sink and tap, new home equipment. Often 45k to 85k.

- Full-gut with format changes: wall removal or starting expansion, new wiring to code, panel work if essential, plumbing re-path, customized cupboards, top class stone, top-cease appliances, area of expertise air flow, and finish carpentry. Often 90k to 200k+.

These are wide degrees, and they exclude strong point gifts like metal beams, radiant flooring warmth, or luxurious home equipment which may add tens of enormous quantities. The factor is to calibrate expectancies so you do no longer chase a 45k number for a 120k scope.

If an ADU is in your horizon, take notice: the various related can charge drivers follow at a bigger scale. That is why carriers regarded for being one of many superior ADU developers most commonly train field in detailing kitchen scopes. They stay below tight budgets and let scrutiny, and also you gain from that format.

Protecting value devoid of overspending

A kitchen’s center price lies in structure, storage, long lasting surfaces, and lighting fixtures. Flashy features age, but a good running triangle, full-extension drawers, nicely-placed challenge lighting, and elementary-to-clean counters will still topic in ten years. Spend in which your hand touches day after day and wherein blunders are expensive to restore later.

- Cabinetry first-rate and in shape. Cheap boxes with flimsy hardware cause on a daily basis frustration and early failure. Semi-tradition with a cast container and suitable hinges delivers solid fee.
- Electrical and lights. Future-proof the kitchen with good enough circuits and flexible lighting zones. It costs less now than fishing later.
- Ventilation. Size the hood accurately to the cooktop and construction code, and plan for make-up air if required. A quiet, helpful machine maintains grease and moisture from doing lengthy-time period injury.

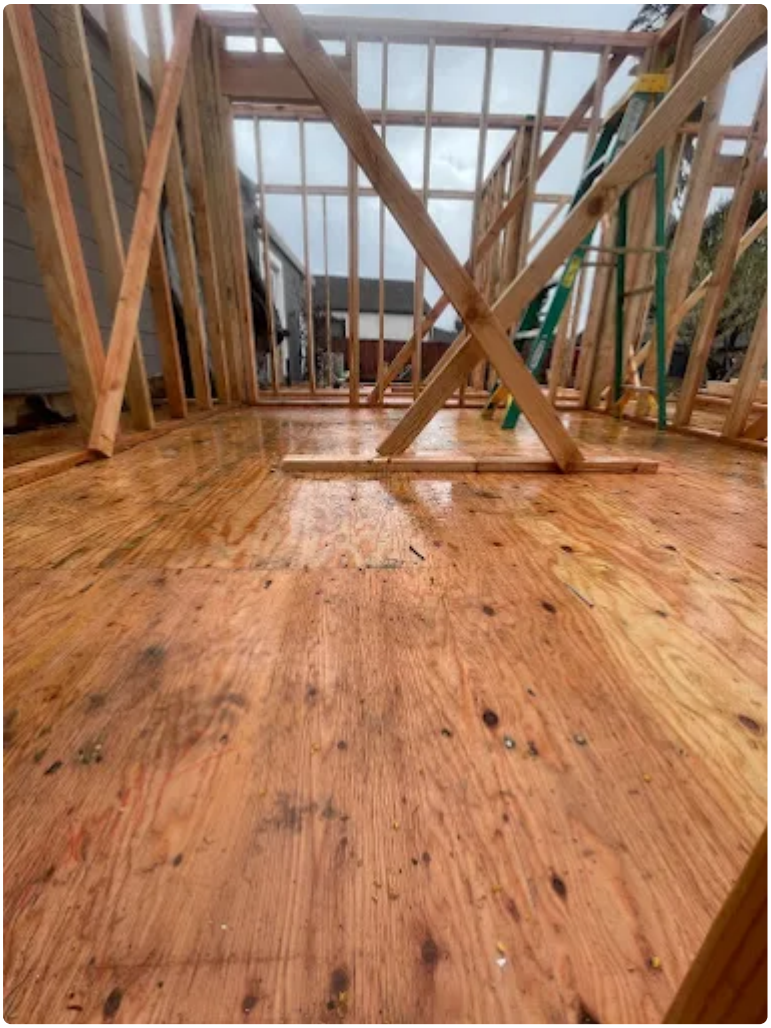

- Countertops. A mid- to notable quartz or ordinary stone resists staining and warmth better, and a professional fabricator could make seams disappear. Poor paintings here shows without end.

Where to retailer with out substantial affliction: ornate cabinet panels in secondary regions, excessive-cease taps inside the prep sink, unusual backsplash tile that limits long run replacements, and built-in organizational gadgets that will be extra later. Let variety comply with objective, no longer the opposite manner round.

Vetting the remodeler beyond the number

License, assurance, and references are table stakes. Go deeper. Ask to determine a assignment in progress, not just glamour photographs. Jobsite cleanliness, classified circuits, prepared tool garage, and taped safe practices on floors tell you how they can deal with your home. Ask who shall be onsite every single day: a lead chippie, a rotating group, or independent subs. Consistency reduces errors.

Request two references from the beyond year and one from three or more years in the past. Call them and ask what occurred when something went incorrect. Every assignment hits a snag; persona suggests inside the restoration. If you are comparing a regional professional who focuses on kitchen reworking against a regular homestead remodeling agency, healthy their strengths to your demands. The professional may possibly go sooner on regular kitchens, although the generalist would possibly more advantageous care for structural or multi-room scope. There is not any normal winner.

If ADU means is inside the combine, review how groups like Barzel ADU builders coordinate trades, cope with lead instances, and keep up a correspondence with inspectors. Those comparable behavior translate into smoother kitchens, in particular should you are juggling diverse lets in or phased work.

Final checks previously you sign

Do a last circulate by way of your picks and drawings. Confirm appliance units and dimensions, sink kind and mounting manner, tap gap be counted, cabinet crown particulars, end panels, toe-kick solutions, and **new home foundation construction Bay Area** island outlet locations. Check that your flooring thickness is regular with transitions to adjacent rooms. Verify that your fridge door clears walls and that your dishwasher opens entirely with no hitting an island.

Ask your contractor to walk the space with painter’s tape to outline any new walls, island footprint, and tall cupboards. Spatial certainty often shows tight aisles or awkward clearances that drawings miss. Adjustments made now defend the quote you worked so challenging to refine.

Then sign a transparent agreement, fund the deposit for long-lead products, and avoid communication secure. Accurate quotes don't seem to be magic. They are the effect of selections made early, important points written down, and a pro who treats your kitchen like a gadget, not a shopping record. When you practice this procedure with a certified kitchen remodeler near you, you get extra than more than a few. You get a roadmap to a practical, durable kitchen that you can actually take pleasure in for years, without marvel invoices stealing the pleasure.