

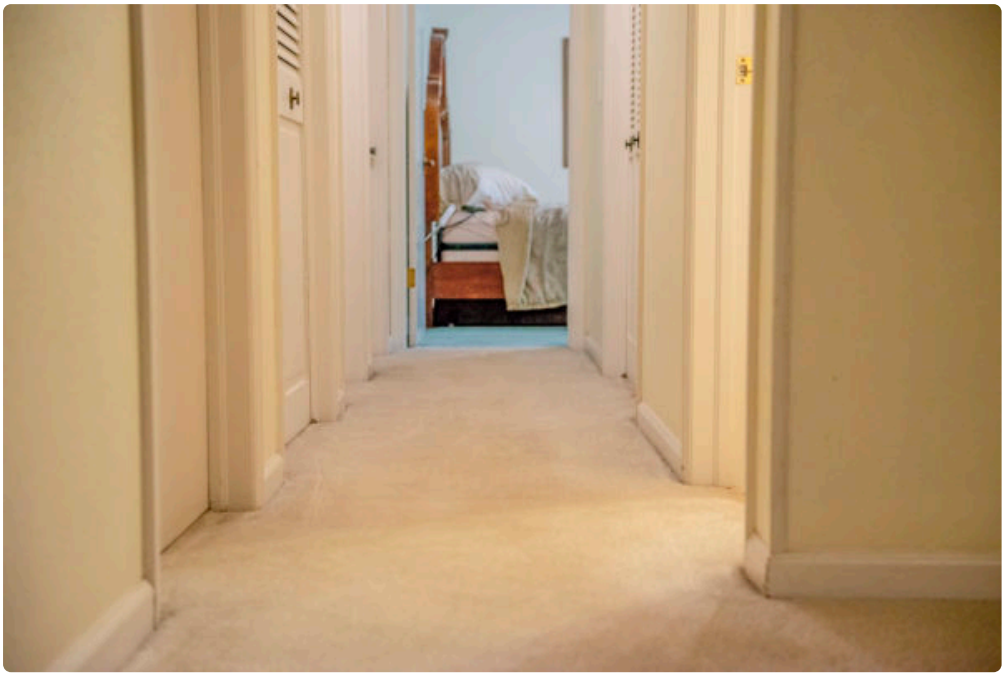

A home’s value is not held together by granite counters and fresh paint alone. Buyers notice the details that suggest whether a property has been cared for over time, and carpet is one of those quiet indicators. It covers a large portion of the interior, affects how a room smells and feels, and often absorbs the wear of daily life long before the walls or trim show much age. When carpets are dull, matted, stained, or musty, the impression spills into the rest of the house. People start to assume the maintenance they can’t see may have been neglected too.

That is why Carpet Cleaning Greeley CO matters in a practical sense, not just a cosmetic one. In a market where condition influences both sale price and time on market, regular professional carpet care protects more than fibers. It protects first impressions, indoor air quality, and the useful life of one of the most used surfaces in the home.

Homeowners sometimes frame carpet cleaning as a once-a-year chore, something to fit in before guests arrive for the holidays. In reality, it works better as part of a broader maintenance strategy. A carpet that gets cleaned before heavy soiling sets in can last years longer than one that is vacuumed inconsistently and deep cleaned only

after visible damage appears. That difference can affect whether a seller needs a full replacement before listing, or whether the carpet still presents well enough to support a stronger asking price.

Why carpet condition influences perceived value so quickly

Flooring has unusual power in real estate because it occupies so much visual space. A scratched baseboard or a ding in a door frame may go unnoticed. Carpet does not get that luxury. Its condition shapes how rooms read at a glance. Clean, well-maintained carpet makes bedrooms feel calmer, basements feel drier, and living rooms feel more inviting. Worn carpet does the opposite.

People also respond to carpet with more than their eyes. They notice texture underfoot. They notice odors. They notice whether pet hair clings to socks and pant legs. If there is a lingering smell from spills, pets, or dampness, the emotional reaction is immediate. Even if the floor plan is excellent, a buyer starts mentally pricing in replacement, deodorizing, and the hassle of moving furniture after closing.

I have seen this play out in ordinary, middle-of-the-market homes more often than in luxury listings. In a high-end property, buyers may assume they will personalize finishes anyway. In a typical family home, they are often stretching to afford monthly payments, insurance, and moving costs. When carpet looks tired, they do quick math. Five rooms of replacement can feel bigger than a small price reduction. A seller who spends modestly on professional cleaning may avoid triggering that negotiation altogether.

This is where Carpet Cleaning Greeley CO earns its keep. It can shift carpet from “this needs attention” to “this has been maintained,” and buyers respond differently to those two categories.

The Greeley factor: local conditions that wear carpet faster

Every region puts its own pressure on flooring. Greeley homes deal with a mix of dry air, wind, seasonal mud, tracked-in snow, dust, and the everyday realities of pets and family traffic. That combination is hard on carpet in ways that are easy to underestimate.

During dry stretches, fine dust settles into fibers and works its way below the surface. It does not always show as obvious dirt at first. Instead, carpet gradually loses brightness and resilience. In winter, moisture from snow and slush can be carried inside and trapped in entry areas, hallways, and around exterior doors. In spring and summer, yards and landscaping bring in soil and organic debris. Add pets, children, and regular entertaining, and those fibers become a holding place for a surprising amount of material.

What matters is not just the visible stain. It is the abrasive grit left behind. Tiny particles act like sandpaper when walked on repeatedly. That friction weakens the fiber structure, crushes the pile, and leaves traffic lanes looking older than the carpet really is. Once that wear becomes severe, even a strong cleaning may improve appearance only partially because the damage is structural rather than superficial.

In Greeley, that makes timing important. Homes often benefit from cleaning before carpet gets to the point where embedded soil has permanently changed the texture. The best results usually come when maintenance is proactive rather than reactive.

Clean carpet protects the life of the material itself

Many homeowners look at carpet cleaning as surface improvement. Professionals look at it as preservation. Carpet is an asset with a lifespan, and the way it is maintained determines how much of that lifespan you actually get.

Think of the difference between a vehicle that receives regular oil changes and one that is driven until the warning lights come on. Both may run for a time, but one will age more gracefully and cost less over the long haul. Carpet works in a similar way. Regular vacuuming handles loose soil. Periodic professional cleaning addresses the material that settles deep in the pile and backing, where household equipment often struggles to reach effectively.

When those deep soils remain in place, several things happen at once. Fibers lose their bounce. Colors mute. Spotting becomes more stubborn because residues from old spills attract new dirt. Odors settle in. In homes with pets, accidents that seem fully cleaned at the surface can leave compounds below, and those can resurface when humidity changes or the room warms up.

Professional cleaning can interrupt that cycle. It removes what routine care leaves behind and helps reset the carpet before wear becomes permanent. The direct financial value is simple. If a carpet replacement would cost several thousand dollars, extending the usable life of existing carpet by even a few years is meaningful. For homeowners planning to sell within that window, it can mean presenting the house better without taking on a full flooring project.

First impressions begin before buyers reach the bedrooms

People often think of carpet as a bedroom issue because that is where wall-to-wall flooring is most common. In practice, the first signal often comes from transition spaces. Hallways, stairs, family rooms, and basement landings show use first because they collect directional traffic. Those are exactly the areas that influence whether a home feels fresh or tired.

A clean staircase changes perception in a disproportionate way. So does a brightened upstairs hall. These are the routes buyers physically travel during a showing, and they quietly shape how the rest of the home is interpreted. If those paths are spotted or dingy, even updated rooms can feel less convincing.

This is one reason professional carpet cleaning tends to have more value than homeowners expect before listing a property. It improves continuity. Instead of one room looking refreshed and another looking worn, the house reads as more consistently maintained. Consistency matters in valuation because appraisers, agents, and buyers all react to signs of deferred upkeep, even if they do not mention carpet specifically.

Odor control is part of value preservation

Smell is a deal maker or deal breaker. It is also one of the hardest problems for homeowners to judge accurately because people adapt to their own space. Pet owners may stop noticing low-level odor. Long-term residents may not detect the stale smell that develops when dust, oils, spills, and humidity cycles collect in carpet over time.

A house can look clean in photos and still underperform in person because of odor. That matters for resale, but it also matters for day-to-day value. A home that smells clean feels more habitable, and habitability is part of how people assess quality.

Professional carpet cleaning helps here, though with an important caveat. It can remove odor sources in the carpet fibers and often in the upper backing, but not every smell is a carpet problem alone. Severe pet contamination may have reached the pad or subfloor. Old moisture issues may involve baseboards or drywall. Smoke odor can cling to multiple surfaces. Good cleaners will usually tell you when the carpet is the source and when it is only part of the picture. That honesty matters because overpromising is common in this area.

Still, in many homes, especially those with ordinary traffic soils, food spills, light pet presence, and everyday family use, a thorough professional cleaning noticeably improves air freshness and room comfort. That alone can

change how a buyer feels walking through the front door.

Indoor air quality and the hidden side of home condition

There is an old debate about whether carpet helps or hurts indoor air quality. The truth depends on maintenance. Carpet can trap dust, pollen, and fine particles that might otherwise circulate, but if it is not cleaned well enough, it becomes a reservoir rather than a filter. In that state, every step can release settled material back into the air.

For households with allergies, asthma, or pets, this issue becomes more than a resale talking point. It affects daily comfort. A home that feels dusty, smells stale, or aggravates sensitivities does not feel well cared for, no matter how attractive the finishes may be.

In Greeley, where wind and dry conditions can bring extra dust indoors, this is especially relevant. Professional carpet cleaning helps reduce the burden of embedded particulates. It is not a substitute for quality filtration, regular HVAC service, or good housekeeping, but it is part of the overall system of keeping a home healthy and presentable.

That kind of upkeep preserves value in a broader sense. Homes age better when contaminants are not allowed to accumulate in soft surfaces. It is the same logic behind cleaning grout, sealing stone, or servicing furnace equipment. Maintenance done quietly and regularly usually protects value better than dramatic fixes done late.

Why buyers often overestimate the cost of carpet problems

There is a psychological piece to flooring that sellers sometimes miss. Buyers tend to overestimate what it will cost, and how disruptive it will be, to fix carpet they do not like. They imagine furniture moving, contractor scheduling, disposal fees, time off work, and the uncertainty of whether replacement will reveal more issues. Even when the actual numbers are manageable, the unknown makes the problem feel larger.

Professional cleaning narrows that gap. It presents the carpet in its best defensible condition. If it is still imperfect, at least buyers can see the imperfections clearly rather than through the haze of dirt and odor. That distinction matters. A visible older carpet that is clean may be accepted. A dirty carpet suggests hidden problems.

I have seen modestly stained carpet respond well enough to professional treatment that replacement could be deferred for years. I have also seen cases where cleaning confirmed that replacement was inevitable because traffic wear was too severe. Both outcomes have value. In the first case, the homeowner saves money. In the second, they avoid spending on fresh paint and staging while leaving the biggest visual issue unresolved. Clarity helps owners decide where improvement dollars will actually move the needle.

When cleaning is enough, and when replacement makes more sense

Home value is not preserved by cleaning at any cost. There are times when replacing carpet is the more rational move. The key is judgment.

If the carpet has widespread matting, severe bleach spots, frayed seams, or odors that have penetrated into the pad and subfloor, cleaning may improve things but not enough to justify the expense as a final fix. On the other hand, if the pile is still structurally sound and the issues are mainly soil load, localized staining, flattened traffic lanes, or general dullness, professional cleaning often offers excellent return for the cost.

A useful way to think about it is this: cleaning restores condition, but it does not reverse wear. If the carpet is fundamentally intact, restoration is often worthwhile. If the wear is advanced, replacement may better support home value, especially in visible spaces.

This is where a good local cleaner provides more than labor. They provide a realistic read on what is salvageable. That advice can save homeowners from wasting money either by replacing too soon or by cleaning carpet that no longer has enough life left to matter.

Timing matters more than most owners realize

One of the most common mistakes is waiting until the carpet looks obviously dirty. By then, soil is often deep enough that full recovery is difficult. Regular scheduling tends to preserve appearance more effectively than occasional rescue jobs.

For most owner-occupied homes, the right interval depends on traffic, pets, children, and whether shoes are worn indoors. Some homes do well with annual cleaning. Others, especially busy households, benefit from service every six to nine months in the most used areas. Rental properties may need turnover-focused cleaning more frequently because different occupants create different wear patterns.

The homeowners who usually get the best long-term value are not the ones who clean obsessively. They are the ones who stay ahead of buildup. They **Carpet Cleaning Greeley CO** vacuum consistently, address spills quickly, and use professional service before the carpet crosses the line from used to neglected.

A short maintenance approach often works well:

1. Vacuum high-traffic zones at least weekly, and more often if pets or children are part of the household.
2. Blot spills quickly and avoid over-wetting spots with store-bought cleaners.
3. Use mats at exterior doors and remove shoes when practical.
4. Schedule professional cleaning before visible traffic lanes become pronounced.
5. Reassess older carpet honestly if odor, matting, or recurring stains continue after service.

That sequence is simple, but it reflects years of what tends to work in real homes.

The pre-sale advantage of Carpet Cleaning Greeley CO

When homeowners prepare to sell, they often focus on projects with obvious visual appeal. Fresh paint, light fixtures, and landscaping get attention because they photograph well. Carpet cleaning is less glamorous, but in many houses it delivers one of the strongest practical returns per dollar spent.

It helps listing photos by improving color and reducing dinginess in the floor plane. It helps showings by eliminating stale smells and making rooms feel brighter. It helps negotiations by reducing the number of visible flaws buyers can use to justify a lower offer. It also supports the narrative that the property has been maintained consistently, which agents know is one of the most persuasive signals during a walk-through.

The effect is strongest when cleaning is done early enough for the home to dry fully and settle before photography or open houses. Rushing it the night before a showing is rarely ideal. Proper timing lets any remaining spots be addressed, furniture be repositioned cleanly, and the house air out completely.

Sellers sometimes ask whether cleaning is still worth it if they suspect buyers will replace the carpet. Often, yes. Clean carpet reads as cared-for carpet, even when it is not brand new. Buyers may still budget for replacement, but they are less likely to assume underlying neglect.

Choosing service that actually supports value

Not all carpet cleaning does the same job. Price alone is a poor guide, and the cheapest appointment can become expensive if residues are left behind or drying times create new issues. Homeowners do not need a lecture on extraction science, but they do need to ask sensible questions.

A reliable provider should be clear about the cleaning method, expected drying time, stain limitations, and whether any extra treatment is actually necessary. They should be willing to say when permanent wear is permanent wear. Overpromising is a red flag. So is aggressive upselling that treats every home as if it needs every add-on available.

What usually matters most is thorough soil removal, appropriate spotting techniques, and controlled moisture. Fast cosmetic cleaning that leaves detergent residue may make the carpet look better briefly, then cause rapid resoiling. That is frustrating in everyday use and counterproductive if you are trying to preserve value.

Homeowners considering Carpet Cleaning Greeley CO should pay attention to a few practical details:

1. Ask whether the company has experience with pet issues, high-traffic wear, and the carpet types common in residential homes.
2. Request a realistic assessment of what stains or odors may remain after cleaning.
3. Confirm drying expectations so you can plan ventilation, foot traffic, and furniture replacement.
4. Avoid providers who rely on vague guarantees without explaining limitations.
5. If preparing to sell, tell the cleaner that presentation matters so attention can be focused on the most visible spaces.

That kind of conversation usually reveals quickly whether you are dealing with a maintenance partner or a rushed appointment slot.

Carpet care works best as part of a larger maintenance pattern

A well-kept home rarely has one dramatic secret. Its value is preserved through many ordinary habits repeated over time. Gutters are cleaned before they overflow. HVAC filters are changed before airflow suffers. Caulk is refreshed before moisture damages trim. Carpet cleaning belongs in that same category.

When owners think this way, they make better decisions. They stop asking whether cleaning is worth it only in the moment, and start asking what neglect would cost later. That is the right frame. Carpet replacement is expensive, especially when paired with moving furniture, touching up transitions, and coordinating schedules. Diminished buyer confidence is expensive too, even if it never appears as a line item.

There is also a quality-of-life benefit that should not be ignored. Living in a home with fresh, clean carpet is simply better. Rooms feel lighter. Air feels cleaner. The whole space appears more intentional. Those things matter while you live there, not just when you sell.

For Greeley homeowners, that practical middle ground often makes the most sense. You do not need to treat carpet like a museum artifact, but you also should not wait until it looks beyond help. Regular professional cleaning, paired with decent day-to-day care, preserves the appearance, comfort, and service life of the flooring you already own. Over time, that helps protect the broader asset around it.

Home value is shaped by structural systems, neighborhood conditions, market timing, and square footage. Yet buyers experience a property through surfaces first. Carpet is one of the most immediate of those surfaces, and one of the easiest to neglect until it starts undermining the whole impression. Keeping it clean is not a luxury line item. In many homes, it is straightforward asset protection.

TLC Carpet & Air Duct Cleaning
6380 W 10th St, Suite 7
Greeley, CO 80634
(970) 352-8176

FAQ About Carpet Cleaning Greeley CO

How much should a carpet cleaner cost in Greeley?

Pricing depends on the number and size of rooms, carpet condition, and add-ons such as stain treatment or stairs. Ask for an itemized quote.

How long will my carpet take to dry after cleaning?

Drying time varies with the carpet, cleaning method, humidity, and airflow. Ask the technician for an estimate and when to move furniture back.

How do I prepare my home for carpet cleaning?

Pick up small items, clear a path for equipment, and point out stains or delicate fibers. Ask the cleaner which furniture they can move and what needs to be moved before the visit.