A great women's hair salon in Moorpark is not just a place where hair gets trimmed and colored. It is a place where judgment, technique, and consistency show up in every chair, every consultation, and every finished style that someone wears out the door. That difference matters more than many people realize. Hair is personal, and for most women, a salon visit is not a quick errand. It is time carved out of an already crowded schedule, often with a clear hope attached to it: to look polished, feel like yourself again, and leave with a style that holds up after the first wash, the first humid afternoon, and the first rushed morning.

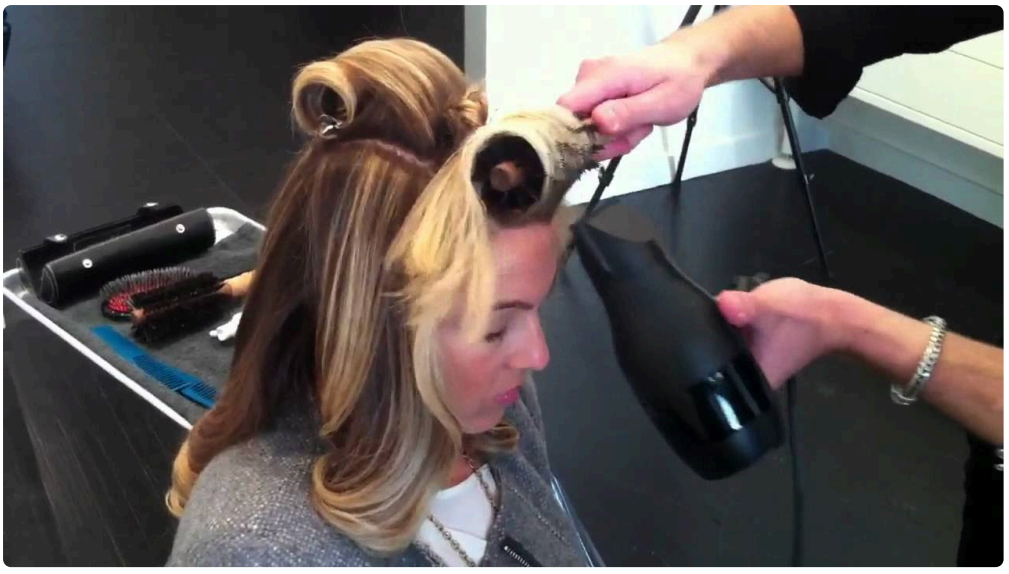

When people search for the best hair salon for women Moorpark can offer, they are usually looking for more than convenience. They want a salon that understands women's hair in a practical way, not just in theory. They want stylists who know how a layered cut behaves on fine hair, how to preserve length while improving shape, how to cover grays without flattening dimension, and how to recommend a color that suits both complexion and lifestyle. That is where a good salon becomes a great one.

The consultation tells you almost everything

The strongest salons rarely begin with scissors. They begin with questions. A proper consultation should feel like a conversation, not an interrogation, and definitely not a sales pitch. The stylist http://www.hairbycaseyd.com/hair-salon-open-late-in-moorpark-ca should ask about your daily routine, how much time you spend styling, what products you use, whether your hair tends to fall flat or frizz, and what has not worked for you in the past. If you are asking for a color service, they should also ask about previous color history, box dye, chemical treatments, and how often you are willing to return for maintenance.

That part matters because a haircut or color that looks beautiful for one hour in the chair can become a daily frustration if it does not suit the client's habits. I have seen clients bring in inspirational photos of styles that technically looked gorgeous, but would require blow-drying every morning and a strong styling hand to maintain. A great stylist does not dismiss the photo. They translate it. They explain what can be adapted, what might need to be adjusted, and what will simply not work without an entirely different hair texture or maintenance schedule.

The best salons in Moorpark tend to stand out right here. They do not rush the first five minutes. They use that time to align expectations. That honesty builds trust, and trust is what keeps women returning to the same chair for years.

Technical skill shows up in the details

A polished salon can look attractive on the surface, but technical skill is what separates a genuinely talented hair salon Moorpark team from a trendy room with nice mirrors. With women's hair, the details are everything. A clean bob depends on the exact tension used while cutting. Long layers can collapse if the elevation is wrong. Bangs can transform a face or throw off the whole balance of a haircut if they are too heavy, too short, or cut without considering growth patterns.

Color work is even more demanding. A blonde that looks expensive usually did not happen by accident. It likely involved sectioning discipline, careful lightening, thoughtful toning, and a plan for how the color will fade over time. Brassy ends, patchy roots, and muddy lowlights often point to a lack of precision rather than bad luck. Good colorists know how to read undertones and adjust formulas, and they understand that the goal is not simply to make hair lighter or darker. The goal is to make it look intentional.

The same applies to gray coverage. Many women want coverage, but not a flat block of one shade that looks harsh under natural light. A skilled hair salon Moorpark clients can depend on will offer solutions that blend, soften, and maintain dimension, especially for women who want to stretch appointment intervals without looking overgrown. That kind of judgment is learned through years of seeing what holds up and what disappoints two weeks later.

A great salon respects hair texture, not just hair length

One of the quickest ways to spot a mediocre salon is to see whether every client leaves with the same finish. Women's hair is not one category. It includes fine hair that needs lift without over-layering, thick hair that needs weight removed without losing shape, wavy hair that can puff up if cut too aggressively, curly hair that needs strategy more than speed, and color-treated hair that may need more care than the stylist expects.

A salon that truly excels pays attention to texture in motion. That means looking at the hair dry, wet, and somewhere in between. It means understanding how the crown lies, where the growth patterns resist control, and whether a client's hair wants to bend, expand, or collapse. It also means knowing when to cut less, not more. Too many disappointing haircuts come from overconfidence. A stylist sees an image in their head and cuts toward that image instead of toward the hair in front of them.

This is especially important for women who have spent years trying to make their hair behave. A great stylist can relieve that burden by working with the hair instead of fighting it. That is often the moment clients realize they have found their women's hair salon near me and not just another place offering a generic service menu.

Atmosphere matters, but not in the way people think

A beautiful interior can set the tone, but atmosphere is bigger than décor. It is how the team speaks to clients when they walk in. It is whether the front desk seems organized or flustered. It is whether stylists seem focused or distracted. It is whether the salon feels calm at 10 a.m. On a weekday and still reasonably composed at 3 p.m. When the schedule is packed and someone is waiting on color processing.

Women often notice small things that say a lot. Clean capes, sanitized tools, stations that are reset between clients, thoughtful lighting, and a music level that allows conversation without forcing people to raise their voice. These details do not prove talent on their own, but they do tell you whether the salon takes its work seriously.

Comfort also matters because many salon visits involve vulnerability. A woman may be asking for a big change after a divorce, after a job shift, after postpartum shedding, or after months of trying to grow out a cut she hates.

A good salon understands that the emotional side of hair is real. The environment should feel steady, not theatrical. Confidence in the chair often starts with calm around the chair.

Communication is a skill, not just customer service

Some stylists are technically sound but still disappoint because they do not communicate clearly. Great salons stand out because they translate ideas into real outcomes. They know how to explain why a certain color needs more than one session, why a dramatic chop may need a transitional cut, or why a low-maintenance style still requires some maintenance.

This is where experienced salons save clients from regret. A woman might say she wants to go blonde from dark brown hair before a wedding in six weeks. The honest answer may be that it is possible to move in that direction, but not safely or beautifully in one appointment. A salon that cares more about the result than the immediate sale will say that plainly.

That honesty can feel disappointing in the moment, but it is one of the strongest indicators that you are in the right place. The right stylist is not trying to win the conversation. They are trying to protect the outcome.

The best salons make maintenance part of the conversation

A great haircut or color should not be judged only on day one. It should be judged by how it behaves over the next six to eight weeks, sometimes longer. That is why the best women's salons talk about upkeep before the service even starts. They explain how often a trim is realistic for the shape you want, whether the color will require root touch-ups, and what home care will make the result last.

This is where product recommendations should feel practical, not pushy. A stylist should be able to explain why a sulfate-free shampoo may help with certain color services, why a heat protectant matters if you blow-dry frequently, or why a lightweight leave-in can prevent ends from looking tired between appointments. The point is not to sell a shelf full of bottles. The point is to protect the work that was just done.

Women appreciate this kind of guidance because it respects their time and money. Nobody wants to be told to come back every three weeks for a style that should have lasted six. And nobody wants vague instructions like "just use good products." A strong salon gives specific advice, ideally matched to the client's hair density, texture, and styling habits.

Consistency is more valuable than flash

It is easy for a salon to impress once. It is much harder to impress repeatedly. That is why consistency is one of the clearest signs that a salon deserves its reputation. The cut you loved in spring should not be impossible to recreate in summer. The color you loved in October should not arrive in December with unexpected warmth or banding. The blowout should not only be great when the owner is in the building or when a particular stylist has time.

Consistency depends on training, standards, and follow-through. It also depends on realistic scheduling. A salon that books every appointment too tightly often creates the kind of rushed work that leads to avoidable mistakes. A place that respects timing usually produces better results because the stylist has time to section carefully, process color properly, and finish the style without panic.

This is one reason people stay loyal to a hair salon Moorpark residents trust. Once a client finds a salon that delivers a reliable result every time, the relationship becomes part of their routine. That kind of trust is hard to

earn and easy to lose.

What to notice when you visit for the first time

If you are trying to choose the best hair salon for women Moorpark can offer, your first visit should tell you a lot. Pay attention to how the salon handles the basics and how the team behaves under normal pressure. A polished website or social media feed can be helpful, but the in-person experience is where the truth shows up.

Here are a few signs that usually point in the right direction:

- The consultation is specific, not generic, and the stylist listens before offering opinions.
- The salon looks clean and organized, especially around stations, sinks, and color areas.
- Staff members communicate clearly about timing, pricing, and service expectations.
- The stylist can explain how the cut or color will grow out, not just how it will look that day.
- You leave feeling informed, not confused, about what was done and how to care for it.

That last point matters more than people often admit. A good salon leaves you feeling like the service made sense. Not only did your hair look better, but you understood why it looks better and how to keep it that way.

Local reputation is built on real results

In a city like Moorpark, reputation travels through everyday conversations. A great salon is often recommended by word of mouth long before it shows up in someone's search results. Neighbors mention the stylist who finally fixed a bad color correction. A coworker asks where someone got such a flattering haircut. A friend says her gray coverage grew out better than she expected. Those recommendations carry weight because they come from lived experience, not polished marketing language.

Still, reputation alone should not be the only measure. What works beautifully for one woman may not be the right fit for another. The ideal salon is the one that can adapt its strengths to different needs. Some women want subtle maintenance and conservative updates. Others want a dramatic refresh, extensions, blonding, or a big style shift. The strongest salons can handle that range without losing their standards.

That versatility is what makes a salon stand out in a town where clients often know exactly what they want. Moorpark women are not usually looking for novelty for novelty's sake. They are looking for a salon that can deliver dependable style with enough artistry to make the result feel personal.

The little things often decide the experience

Sometimes it is the smallest details that decide whether a client returns. Did the stylist remember what had been discussed at the last visit? Did they check on the comfort of the cape or the shampoo bowl? Did they explain a small adjustment before making it? Did they dry the hair enough to show the finished shape instead of sending someone out with a wet style that hides all the work?

These details can seem minor, but they shape the whole experience. They tell the client that she is not being processed through a system. She is being cared for by someone paying attention. That sense of attentiveness is one of the clearest markers of a great women's hair salon in Moorpark.

There is also something to be said for humility. The best stylists are confident, but they are not reckless. They know when to pause, reassess, and adjust. They know that sometimes a second appointment produces the best

result. They know when to say no to an unrealistic expectation and when to find a creative compromise. That balance of skill and restraint is rare, and it is often what clients remember most.

Why the right salon feels worth it

Women rarely judge a salon only by the finished look in the mirror. They judge it by the days that follow. Does the cut fall into place without a fight? Does the color still look rich after a few washes? Can they get ready faster in the morning? Do they feel more like themselves, or more put together than they have in months?

That is the real test. A great salon produces results that fit a woman's life, not just her appointment. It respects her time, hair history, budget, and personal style. It delivers expertise without ego. It makes room for nuance, which is exactly what hair requires.

When a salon gets that right, clients stop shopping around every few months. They stop asking friends for emergency recommendations. They stop searching for a women's hair salon near me every time they are overdue for a trim. They simply return, because they know the result will be worth it.

That kind of loyalty is never accidental. It comes from a salon culture built on listening, craft, and follow-through. In Moorpark, as anywhere else, those qualities are what make one salon feel ordinary and another feel essential.

HAIR BY CASEY D

6593 Collins Dr, Suite D9, Moorpark, CA 93021

Phone: (805) 301-5213

Website: hairbycaseyd.com