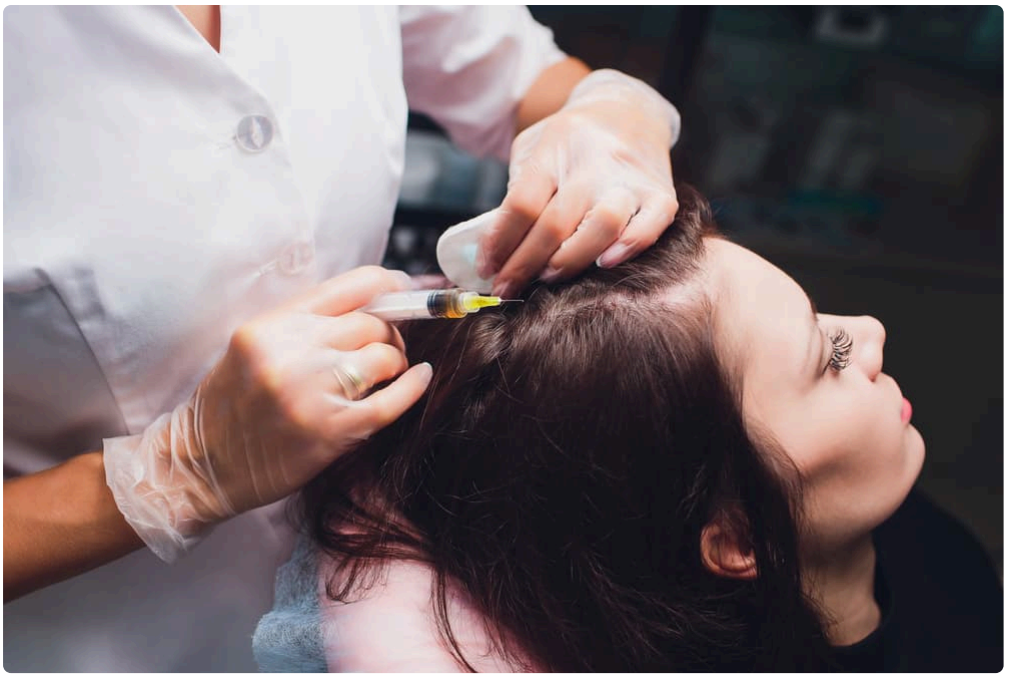

Hair loss rarely feels like a simple cosmetic issue when you are the person watching it happen. It tends to arrive gradually, then all at once. A wider part. More scalp showing under bright bathroom lighting. A receding hairline that makes every mirror feel a little less forgiving. For many men and women in Northern Colorado, the search for answers starts long before they ever book a consultation. They try thickening shampoos, vitamin regimens, online advice, and styling tricks. Eventually, many begin asking about regenerative options, including **Stem Cell Hair Treatment Fort Collins** clinics may offer as part of a broader hair restoration plan.

That interest makes sense. Traditional approaches to thinning hair often work by slowing loss, stimulating existing follicles, or surgically redistributing hair from one area to another. Stem cell based and regenerative treatments sit in a different category. The goal is not merely camouflage. The appeal lies in whether these therapies can create a better environment for weakened follicles and encourage new growth where hair has become finer, slower-growing, or dormant.

The promise is real enough to deserve serious attention, but this is also a field where wording matters. Clinics may use the phrase “stem cell” in different ways. Patients hear the term and sometimes imagine a near-miraculous procedure that restores a teenage hairline in one afternoon. That is not how reputable treatment should be discussed. The more useful question is narrower and more practical: how might stem cell related hair treatment support the scalp and follicles in a way that improves growth over time?

What people usually mean by stem cell hair treatment

When patients ask about stem cell hair treatment, they are often referring to regenerative procedures that use biologic material intended to stimulate repair and improve follicle function. Depending on the clinic and the specific service, that may involve stem cell derived signaling factors, exosomes, or cell-rich materials processed from the patient’s own tissue. Some practices use the phrase loosely, which is one reason a careful consultation matters.

A healthy follicle is not static. It cycles through growth, transition, rest, and shedding. In common forms of hair loss, especially androgenetic alopecia, follicles gradually miniaturize. Hair strands become shorter, finer, and less pigmented. At some point the follicle may still be alive but underperforming. This is the window that regenerative treatment tries to target.

The basic idea is straightforward. If you can improve the scalp environment, support blood supply, reduce inflammatory signaling, and expose follicles to growth-promoting factors, some weakened follicles may function better. In practical terms, that can mean thicker individual hairs, less shedding, improved density, or renewed activity in follicles that had not yet shut down completely.

That distinction matters. Encouraging new hair growth does not always mean creating brand-new follicles where none exist. More often, it means helping compromised follicles produce stronger visible hair again. For the right patient, that can still translate into a meaningful cosmetic improvement.

Why Fort Collins patients are asking about regenerative hair options

Fort Collins has the kind of patient population that tends to research thoroughly before choosing treatment. Many people here are active, health-conscious, and interested in less invasive care before committing to surgery. They want to know what is evidence-based, what is oversold, and what kind of maintenance is realistic.

Hair loss patients also tend to arrive with different priorities. A man in his early thirties may want to protect his hairline before thinning advances. A woman in her forties may be dealing with diffuse thinning after hormonal shifts, stress, or nutritional disruption. Someone recovering from a rough medical period may want to know whether shedding is temporary or whether intervention could help. In a market like this, **Stem Cell Hair Treatment Fort Collins** searches often reflect a bigger desire for modern options that are still grounded in medicine rather than hype.

Climate and lifestyle can shape the conversation too. Dry air, intense sun exposure, frequent outdoor activity, and seasonal stress do not directly cause pattern baldness, but they can contribute to scalp irritation and make hair feel more fragile. Many patients notice changes in texture and fullness before they understand the underlying biology. By the time they seek regenerative care, they are usually looking for an approach that treats the scalp as living tissue, not just a styling problem.

How these treatments may encourage hair growth

To understand why regenerative treatment may help, it is useful to think of hair follicles as tiny organs with a demanding supply chain. They rely on oxygen, nutrients, hormonal balance, local signaling molecules, and an intact growth cycle. Disruption in any of those areas can weaken output.

Stem cell related therapies are generally designed to influence the follicle’s environment through growth factors and other signaling compounds. These biologic messengers may support tissue repair, improve microcirculation, calm low-grade inflammation, and stimulate cells involved in the hair growth cycle. If a follicle is miniaturized but still viable, that improved environment may increase the odds of stronger hair production.

There is also interest in the role of stem cells already present in the scalp. Hair follicles contain stem cell populations that help regulate cycling and regeneration. Some therapies are thought to work less by “adding” new cells that become hair and more by signaling the body’s existing repair systems to wake up and perform better. That is a more modest claim, but it is also more credible and consistent with how many regenerative treatments appear to function in practice.

Patients often want to know when they would notice a change. Hair biology moves slowly. Even if a treatment creates a favorable shift in the scalp, visible improvement usually takes months, not days. Early signs may include reduced shedding, a healthier feel to the hair, or tiny new growth along thinning areas. Fuller cosmetic density, when it occurs, tends to unfold gradually across several growth cycles.

Not every form of hair loss responds the same way

One of the most important parts of any consultation is determining what kind of hair loss is present. Regenerative therapy may be helpful in some situations and a poor fit in others.

Pattern hair loss, both male and female, is one of the more common reasons people pursue these treatments. In early to moderate stages, there may still be enough follicular activity left to respond. Diffuse thinning can also be evaluated, though the cause matters. If a patient has active scalp inflammation, significant hormonal imbalance, iron deficiency, thyroid dysfunction, or a recent illness that triggered shedding, the treatment plan may need to address those issues first.

Scarring alopecias are a different conversation. Once scar tissue destroys follicles, stimulating the area becomes far less predictable. Some patients are understandably frustrated when they hear this, especially if they have seen dramatic advertising elsewhere. Honest medicine sometimes means saying that a treatment has limited upside in a given case.

This is also why a reputable provider should not jump directly into treatment based on a few photos. Hair loss diagnosis requires pattern recognition, scalp examination, medical history, and sometimes lab work. If a clinic markets stem cell hair therapy as the answer for everyone, caution is warranted.

What an in-person evaluation should cover

A good consultation feels more like a diagnostic appointment than a sales pitch. The provider should ask when the thinning began, how quickly it progressed, whether there is family history, and what other factors might be contributing. Medications, recent stress, surgery, pregnancy, rapid weight loss, autoimmune history, and scalp symptoms all matter.

The scalp itself offers clues. Some areas show miniaturization, where hairs become visibly finer before disappearing. Other areas may show redness, scale, or signs of inflammation. Density mapping and standardized photos can help track whether treatment makes a difference over time.

Patients should also be told what success means in realistic terms. For some, the best result is stabilization and modest thickening. For others, it is improved density in crown thinning. Someone with an advanced slick bald area is less likely to see dramatic regrowth from regenerative care alone.

That conversation may not be glamorous, but it is where trust is built.

What treatment can look like in practice

Protocols vary between clinics, and terminology can be frustratingly inconsistent. In general, the treated material is prepared according to the clinic's method and then introduced into the scalp in areas of thinning. Local numbing may be used. The appointment itself is usually far shorter than a hair transplant and involves less downtime.

Patients often describe the treatment as tolerable rather than pleasant. The scalp is sensitive, and even with numbing, multiple injections or passes can feel uncomfortable. Most people Stem Cell Hair Treatment Fort Collins denverregenerativemedicine.com return to normal activity quickly, though they may have mild soreness, pinpoint redness, or scalp tenderness for a short period.

One area where experience matters is treatment planning. Some clinics position regenerative hair therapy as a standalone service. Others integrate it with a more comprehensive strategy that may include medical therapy,

scalp health interventions, or maintenance sessions over time. That broader approach is often more sensible because hair loss is usually a long game, not a one-time event.

A practical treatment plan often includes these elements:

1. A diagnosis of the hair loss pattern and stage
2. A discussion of expected benefit, including whether the goal is thickening, slowing loss, or both
3. A schedule for the procedure and any follow-up sessions
4. Supportive therapies if appropriate, such as medication or nutritional correction
5. Photo-based monitoring so the patient can judge change objectively

That may sound basic, but many disappointments in aesthetic medicine come from skipping one of those steps.

Who tends to be the best candidate

In day-to-day practice, the strongest candidates are often patients who still have hair in the area they want treated. The hair may be finer, weaker, or more sparse than before, but it is not completely absent. Those follicles have something to work with.

Age by itself is not the main factor. Biology matters more than birthdays. A healthy 52-year-old with early crown thinning may respond better than a 29-year-old with aggressive advanced loss and unrealistic expectations. Women with widening parts and men with diffuse top thinning frequently ask about regenerative options because they still have coverage, just less of it.

The treatment may be especially appealing to patients who are not ready for surgery or do not yet need it. Someone can be a poor candidate for a hair transplant today and still be a reasonable candidate for regenerative therapy aimed at preserving what remains.

There are also people who should pause before proceeding. Active infections, certain scalp disorders, unstable medical conditions, or untreated causes of shedding need attention first. If a provider minimizes those concerns, that is not a good sign.

How it compares with other hair restoration options

Patients are rarely deciding in a vacuum. They are comparing regenerative therapy against medications, PRP, low-level light devices, supplements, and transplantation. Each option has strengths and limitations.

Medications such as minoxidil or finasteride are still central in many treatment plans because they have the deepest track record for common pattern loss. They also require consistency, which some patients find difficult. PRP has been used widely in hair restoration and is often discussed alongside stem cell based care because both fall under regenerative medicine. Hair transplantation remains the most direct option for moving permanent donor hair into balding zones, but surgery solves a different problem and carries different demands.

A balanced comparison looks like this:

| Option | Main goal | Best fit | Limitation | |---|---|---|---| | topical or oral medication | slow loss, stimulate growth | early to moderate pattern thinning | requires ongoing use | | regenerative injections | improve scalp environment, support weakened follicles | thinning with viable follicles present | results vary and may be subtle | | hair transplant | restore density by relocating donor hair | established loss with adequate donor supply | surgical procedure, higher cost | | low-level light therapy | supportive stimulation | patients seeking at-home adjunct care | usually modest effect alone |

Many clinics in Fort Collins and beyond combine treatments rather than treating them as competitors. That is often the most honest approach. A patient may use medication to suppress ongoing miniaturization, regenerative therapy to stimulate improvement, and surgery later only if needed.

Questions worth asking before choosing a clinic

Because marketing around stem cell treatments can be loose, the quality of the clinic matters as much as the treatment category itself. A patient should feel comfortable asking exactly what is being used, how it is prepared, whether it is autologous or donor-derived, and what evidence supports its use for hair restoration.

It also helps to ask how outcomes are measured. Before-and-after photography should be standardized, with matching lighting, angle, and hair length as much as possible. Otherwise, almost any hair treatment can be made to look more effective than it is.

A few practical questions can quickly separate a careful practice from a careless one:

- What type of hair loss do you think I have, and how certain are you?
- What result is realistic for someone with my pattern and duration of thinning?
- Will I need maintenance treatments, and if so, how often?
- What alternatives would you recommend if I were your family member?
- How do you handle cases that do not respond as hoped?

That fourth question is especially revealing. Experienced clinicians usually answer it with nuance, not slogans.

The trade-offs patients should understand

Even when treatment is appropriate, there are trade-offs. Regenerative hair procedures are not usually the cheapest path, and insurance generally does not cover them. Results can be meaningful without being dramatic. Some patients see better thickness and decreased shedding. Others see little visible change despite doing everything right.

This unpredictability is one reason honest counseling matters. The biology of hair loss differs from person to person. Duration of thinning, genetic sensitivity, scalp health, hormone profile, and the degree of follicle miniaturization all influence the outcome.

Maintenance is another important issue. Hair loss often continues unless the underlying process is being controlled. Even if **Stem Cell Hair Treatment Fort Collins** patients pursue leads to improvement, that does not always mean a one-and-done fix. Follow-up treatment or combination therapy may be necessary to preserve gains.

Still, for the right patient, the trade-off can be worth it. A modest increase in density at the part line or crown can change how a haircut sits, how much scalp shows in daylight, and how confident a person feels at work or in photos. In hair restoration, small biologic shifts can create surprisingly visible cosmetic improvements.

What realistic results tend to look like

The most satisfied patients are usually not the ones chasing miracles. They are the ones who understand the goal from the start. They notice less shedding in the shower drain. Their ponytail feels a bit fuller. Their barber comments that the crown seems to be filling in. They compare photos six months apart and see less scalp shine.

Those are not flashy outcomes, but they are real. In some cases, especially early thinning, the gains can be more impressive. In others, the biggest win is slowing progression enough to delay surgery or reduce dependence on concealment products.

A patient in the earliest stage of loss often has the most to gain from prompt treatment because the follicles are not yet deeply miniaturized. That is one reason many providers encourage evaluation sooner rather than later. Waiting until an area is smooth and bare limits what any non-surgical treatment can do.

A thoughtful path forward in Fort Collins

The best conversations about hair restoration are practical, not theatrical. They begin with diagnosis, move through options, and end with a plan that fits the patient's biology, budget, and tolerance for maintenance. Regenerative medicine has earned a place in that discussion, but not as magic and not as a substitute for judgment.

If you are exploring **Stem Cell Hair Treatment Fort Collins** providers offer, look for a clinic that explains the science plainly, acknowledges the gray areas, and gives you a realistic sense of where the treatment may help. Good candidates often have early to moderate thinning, living follicles, and a willingness to approach hair restoration as a process rather than a single event.

Hair growth is slow. So is trust. Both respond better to good conditions, consistent care, and patience. That may be the most accurate way to think about stem cell related hair treatment in the first place. It does not force hair to grow on command. At its best, it improves the odds that the scalp can do what it was already designed to do, just more effectively than it has been doing lately.

Denver Regenerative Medicine
155 Boardwalk Dr Ste 400 - #451
Fort Collins, CO 80525
(970) 578-3636

FAQ About Stem Cell Hair Treatment Fort Collins

How much does stem cell hair treatment cost in Fort Collins?

Prices vary by provider and the specific services quoted. Ask for a written estimate and whether it includes consultation, follow-up, or separate fees.

Who is a good candidate for stem cell hair treatment?

The cause of hair loss should be diagnosed first. A dermatologist can explain established treatments for that diagnosis and whether an investigational approach is appropriate to discuss.

What is the difference between stem cell hair treatment and a hair transplant?

A transplant moves existing follicles to areas of hair loss. Cell-based and exosome approaches for hair loss are investigational. Ask a licensed clinician about the evidence, risks, FDA status, and established alternatives for your diagnosis.