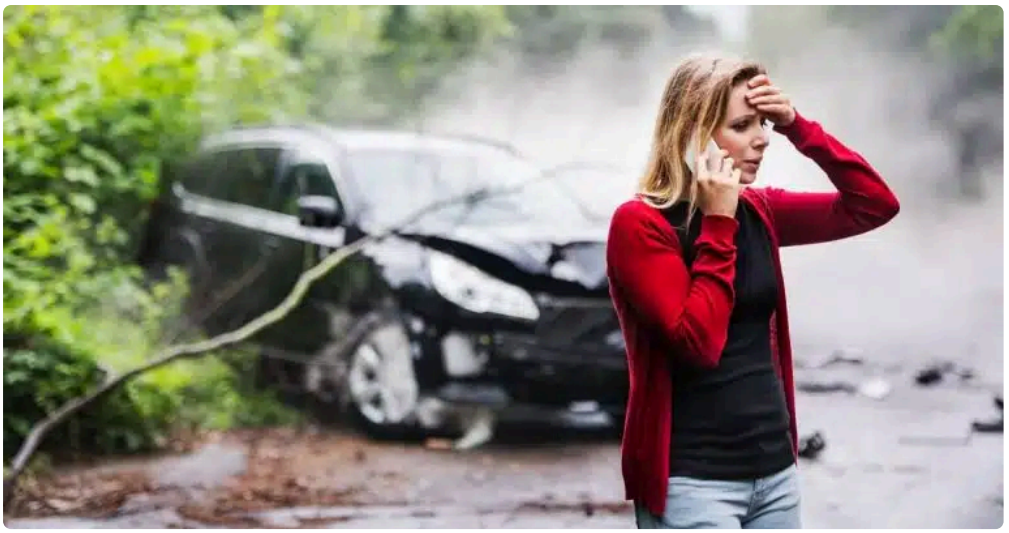





A brain injury case rarely starts with legal strategy. It starts with confusion.

Someone falls from a ladder at a construction site in RiNo, gets hit by a distracted driver on I-25, or slips on an icy walkway outside an apartment building in Capitol Hill. The first concern is medical care, not evidence preservation or insurance notices. Yet those early hours and weeks often shape the outcome of a personal injury claim, especially when the injury involves the brain.

That is part of what makes these cases different. A broken arm is visible. A traumatic brain injury, or TBI, can be subtle at first and life-changing later. The injured person may look fine in the emergency room, then struggle weeks later with memory gaps, dizziness, mood changes, headaches, fatigue, or an inability to return to work. Family members often notice the shift before doctors have a full picture. Employers may see missed deadlines or altered behavior. Insurers, meanwhile, tend to focus on what is documented early and what can be measured clearly.

For that reason, anyone considering a claim after a head injury should understand the personal injury process in practical terms, not just legal terms. If you are searching for a Brain Injury Lawyer Denver families can trust, it helps to know what a lawyer actually does, what evidence matters most, and where these cases usually become difficult.

Why brain injury claims demand closer attention

Brain injuries sit at the intersection of medicine, law, work capacity, and daily function. The legal system wants proof. Medicine often unfolds over time. That mismatch creates friction.

A mild concussion may resolve in a matter of days or weeks. Another person with what sounds like a similar diagnosis may deal with lingering cognitive problems for a year or longer. The label alone does not decide the case. What matters is how the injury affects the person's ability to think, sleep, regulate emotion, communicate, drive, manage finances, perform a job, or participate in family life.

In Denver personal injury matters, the underlying accident may be straightforward. Liability might be obvious in a rear-end collision or a fall caused by a badly maintained staircase. The harder issue is often damages, meaning the real extent of the loss. A person with a brain injury may lose income without being totally unable to work. They may return to a job but perform at a lower level, need more supervision, or burn out quickly. They may be capable on paper and impaired in practice.

Those are not easy losses to explain with a single medical bill or a simple x-ray. A lawyer handling these cases has to build the story carefully and back it with records, witness accounts, medical opinions, and often vocational or economic analysis.

The first phase is medical stabilization, but documentation begins immediately

From a legal standpoint, the earliest part of the case matters more than most people realize. Brain injuries are often underdiagnosed in the first encounter. Emergency departments are designed to rule out immediate danger such as bleeding, fracture, or stroke. They are not always the place where subtle cognitive deficits are fully mapped out.

Still, those initial records matter. They establish timing, symptoms, mechanism of injury, and whether there was loss of consciousness, confusion, vomiting, headache, visual disturbance, or post-traumatic amnesia. If a person says they hit their head, then later records make no mention of it, the defense will notice.

One common problem is delay. Someone feels embarrassed, shaken, or eager to "walk it off," so they wait several days before seeking care. That does not destroy a case, but it gives the insurance company room to argue that the symptoms came from something else. The cleaner the timeline, the stronger the claim tends to be.

A seasoned Brain Injury Lawyer Denver claimants consult will usually want to see not just the emergency records, but also follow-up care, imaging if available, neurologist notes, neuropsychological testing, therapy records,

primary care records, and any documentation from work regarding performance changes or missed time.

Liability comes first, even in a serious injury case

People sometimes assume that a serious injury automatically leads to a strong settlement. It does not. Even catastrophic harm must still be tied to someone else's legal responsibility.

That means the lawyer will examine how the incident occurred. In a car crash, that could involve the police report, photos, black box data, witness statements, traffic camera footage, vehicle damage, and cell phone records if distraction is suspected. In a premises case, it may involve incident reports, maintenance logs, weather conditions, surveillance video, and whether the property owner had notice of a hazard. In a workplace setting, the analysis may be complicated by workers' compensation rules, subcontractor relationships, or product defects involving equipment.

Colorado law also allows comparative negligence in many injury cases. If the injured person is found partly at fault, the recovery can be reduced. If fault crosses the legal threshold, recovery may be barred. That is why the liability side cannot be treated as an afterthought, even when the medical story is compelling.

I have seen cases where the medicine was strong but the proof of fault was thin. Those cases become expensive to litigate and unpredictable at trial. I have also seen moderate injury cases resolve well because liability was clear, documented, and difficult to dispute. Brain injury claims are no exception.

The lawyer's early job is to preserve what disappears fastest

Some of the best evidence in a personal injury case vanishes quickly. Surveillance footage may be overwritten in days. Witnesses move, forget details, or stop answering calls. Damaged helmets, vehicles, stairs, flooring, Brain Injury Lawyer Denver or equipment get repaired or discarded. Digital data is lost if no one sends a preservation notice in time.

That is one reason people contact counsel early, even while treatment is still ongoing. The point is not to rush a demand package before the medical picture is clear. The point is to protect evidence before it is gone.

In many brain injury matters, the invisible nature of the injury makes surrounding evidence even more important. If the defense later suggests the event was minor, strong photographs, impact data, and witness descriptions can help rebut that argument. A low-speed collision can still cause a concussion, but insurers often resist that idea unless the surrounding proof is developed properly.

Insurance companies evaluate brain injury claims with skepticism

Skepticism is built into the process. Adjusters are trained to look for inconsistencies, treatment gaps, preexisting conditions, alternative explanations, and signs that symptoms may be exaggerated. That does not mean every insurer acts in bad faith, but it does mean a claimant should expect scrutiny.

Brain injury cases invite several recurring defense themes. The first is that imaging was normal. Many TBIs do not show up on standard CT scans or MRIs, especially mild to moderate injuries. The second is that symptoms are subjective. Headaches, concentration problems, noise sensitivity, and fatigue are real, but they are not as easy to "see" as a fracture. The third is that stress, anxiety, depression, prior concussions, sleep disorders, or age-related issues may explain the condition better than the accident.

A strong legal presentation does not ignore these arguments. It addresses them directly. If there is a prior history, that history should be understood, not hidden. If the person had migraines before the accident but their

frequency doubled afterward, that distinction matters. If they had ADHD before the injury but were functioning well at work, then lost the ability to organize tasks after the incident, that change must be documented clearly.

Treatment consistency matters more than people expect

Lawyers often say, “Follow medical advice,” and clients sometimes hear that as a generic warning. In brain injury cases, it is much more than that. Consistent treatment creates the record that later explains the injury’s effect over time.

A patient who attends neurology appointments, cognitive therapy, vestibular therapy, counseling, and primary care follow-up creates a longitudinal story. A patient who misses appointments, stops treatment, and resumes months later may still have a valid claim, but the defense will portray the gaps as proof that the symptoms were mild or unrelated.

There are fair reasons for inconsistency. Treatment is expensive. Transportation can be difficult. Brain-injured patients often struggle with scheduling, memory, motivation, and overstimulation. Ironically, the injury itself can interfere with the very treatment needed to document it. Good lawyers understand that and help clients communicate those realities rather than letting silence create a harmful impression.

The claim value depends on more than medical bills

People naturally ask what a case is worth. The honest answer is that value depends on several moving parts: fault, injury severity, permanence, treatment needs, work impact, credibility, available insurance, and the quality of proof.

In a brain injury case, the most important damages often extend well beyond emergency care and specialist visits. Future care can include therapy, medications, assistive supports, home modifications in severe cases, and periodic reevaluation. Lost income may involve more than a few weeks off work. The bigger issue may be reduced earning capacity over years or decades.

Pain and suffering also matter, though that phrase can sound abstract. In these cases it often includes the loss of mental stamina, irritability that strains a marriage, the inability to tolerate noise in social settings, the embarrassment of forgetting names, and the grief of not being able to parent or work in the same way. Those are real harms, but they need specific examples, not vague claims.

When a Brain Injury Lawyer Denver residents hire prepares a case well, the damages story usually includes medical records, employment records, testimony from relatives and coworkers, and sometimes expert opinions from life care planners, neuropsychologists, vocational experts, or economists. Not every case needs all of those professionals. Some do. Judgment matters.

The personal injury process usually follows a recognizable path

The path is not identical in every case, but most claims move through the same core stages:

1. Early investigation begins after the attorney is hired, with records requested, evidence preserved, witnesses identified, and insurance coverage explored.
2. Medical treatment continues while the lawyer tracks diagnoses, symptoms, prognosis, and the practical effect on work and daily life.
3. Once the injury picture is developed enough to evaluate, the attorney prepares a demand or enters settlement discussions with the insurer.

4. If negotiations stall or the insurer undervalues the case, a lawsuit is filed and the case enters formal litigation, including written discovery, depositions, expert work, and motion practice.
5. The case resolves by settlement or proceeds to trial, where liability and damages are presented to a judge or jury.

That sequence looks orderly on paper. In real life, it is usually uneven. A client may improve, then plateau, then learn months later that the deficits are more lasting than anyone first thought. An insurer may express interest in settlement, then reverse course after an outside review. A case may seem destined for trial and then resolve after a strong deposition from a treating neurologist or spouse.

Demand timing is a strategic decision, not a race

One of the most frequent mistakes in serious injury cases is pushing for settlement too early. Clients understandably want closure. Medical bills are arriving. Work is unstable. The insurer may hint that quick resolution is possible. But an early settlement can badly undervalue a brain injury claim if the long-term effects are not yet known.

Lawyers often wait until the client reaches maximum medical improvement or at least has a more reliable prognosis. That does not mean waiting forever. It means having enough information to know whether the symptoms are resolving, partially resolving, or likely permanent.

There is a balance here. If treatment has become purely maintenance and the prognosis is stable, delay may not add value. On the other hand, if neuropsychological testing is scheduled, a vocational assessment is pending, or a specialist is still refining the diagnosis, patience may materially improve the quality of the demand.

Good timing requires discipline. So does client communication. People tolerate waiting better when they understand why the case is not ripe.

Litigation often reveals the strengths and weaknesses of a brain injury claim

Once a lawsuit is filed, both sides get access to more information. This is where a case becomes more concrete.

The defense may request prior medical records, school records in some cases, employment files, tax returns, and social media content. The plaintiff may obtain corporate safety records, training materials, internal emails, maintenance logs, or additional insurance information. Depositions matter enormously. A careless or evasive witness can damage a case. A clear, credible plaintiff who does not exaggerate can strengthen it significantly.

Brain injury plaintiffs sometimes struggle in depositions for obvious reasons: concentration, fatigue, word-finding, and memory retrieval can all be affected. A prepared lawyer accounts for that. Sessions may need to be managed carefully. Breaks may be important. Family testimony can become especially valuable when it illustrates before-and-after changes with concrete examples.

A spouse saying, “He is different now,” is not enough by itself. A spouse saying, “Before the crash he managed our bills, coached our daughter’s soccer team, and worked ten-hour shifts. Afterward he left the stove on twice, could not track simple monthly payments, and had to lie down in a dark room after grocery shopping,” gives a jury something they can understand.

Independent medical examinations are not truly independent

In litigated cases, the defense may ask for a medical examination by a doctor they select. These exams are often framed as neutral. In practice, they are part of the adversarial process.

That does not mean every examiner is unfair, but claimants should approach these appointments carefully. The doctor may review records selectively, ask about prior history in detail, and later issue opinions minimizing the injury or attributing symptoms to non-accident causes. Preparation matters. Accuracy matters. So does restraint. A claimant should describe symptoms honestly without dramatizing them.

An experienced attorney will usually prepare the client thoroughly for this step because a poor performance in a defense examination can echo through mediation and trial.

Settlement can be wise, but trial readiness drives results

Most personal injury cases settle. Brain injury claims are no different. But strong settlements usually come from trial readiness, not settlement eagerness.

Insurers pay more attention when they believe the plaintiff's lawyer has done the work, retained the right experts, mastered the records, and is prepared to explain the injury persuasively to a jury. If the defense senses bluffing, offers tend to reflect that.

There is also a human side to settlement decisions. Trials take time. They create stress. They expose private medical and work history. They carry risk. Even strong cases can produce disappointing verdicts. On the other hand, some insurers simply will not pay fair value without real pressure. A professional lawyer should explain the trade-offs candidly, not sell certainty where none exists.

What families can do to strengthen a claim

Legal strategy matters, but family habits matter too. In serious brain injury cases, the people closest to the injured person often become the best witnesses and the best record-keepers.

A few practical steps can make a significant difference:

- Keep a symptom journal that notes headaches, sleep problems, dizziness, sensory overload, missed events, and cognitive lapses in plain language.
- Save employment documents, including pay stubs, attendance records, accommodation requests, write-ups, and messages about reduced performance.
- Photograph visible injuries and preserve physical evidence such as damaged helmets, bikes, or vehicles when possible.
- Attend appointments consistently and report symptoms accurately, even when they feel repetitive or hard to describe.
- Let close family members document changes they observe in mood, memory, communication, and day-to-day function.

These details help bridge the gap between a diagnosis on paper and a life altered in practice.

Choosing the right lawyer is partly about experience, partly about fit

Not every personal injury lawyer is equipped for a brain injury case. The medicine is more nuanced, the damages are harder to quantify, and the proof often requires more patience and more sophistication than a routine soft tissue claim.

Experience matters, but so does fit. A lawyer should be able to explain the process clearly, move comfortably through medical records, and show real understanding of how TBIs affect work and family life. They should also be realistic. Promises of fast, high-dollar results are often a red flag, especially early.

When people look for a Brain Injury Lawyer Denver offers, they should pay attention to how the lawyer talks about evidence, treatment, prognosis, and trial risk. Do they ask detailed questions about symptoms over time? Do they understand why normal imaging does not end the inquiry? Do they seem interested in the whole life impact, not just the emergency room bill? Those are better signals than polished slogans.

The hardest part of these cases is often proving what changed

At its core, a brain injury claim is about change.

The person may still walk, speak, and smile. They may look almost exactly the same in photographs. But if they can no longer manage a workload, tolerate busy environments, remember instructions, regulate frustration, or maintain the relationships and routines that defined their life before the accident, the injury is profound.

The legal process is an attempt to translate that change into evidence strong enough to survive scrutiny. That takes time, rigor, and judgment. It requires a careful match between medicine and law, between records and real life.

For injured people *Brain Injury Lawyer Denver* and their families, that process can feel slow and technical. For a good lawyer, it is neither abstract nor mechanical. It is the work of making sure an invisible injury is fully seen.

CGH Injury Lawyers
Address: 2701 Lawrence St Ste 201, Denver, CO 80205
Phone number: +17206698062

FAQ About Brain Injury Lawyer Denver

What to avoid after brain injury?

After a brain injury (such as a concussion or traumatic brain injury), protecting your brain from physical, mental, and chemical stress is critical to proper healing.

What is a brain injury lawyer?

A brain injury lawyer (or Traumatic Brain Injury / TBI lawyer) is a personal injury attorney who represents individuals who have suffered concussions, contusions, hemorrhages, or other forms of brain trauma caused by someone else's negligence, recklessness, or intentional harm.

Can traumatic brain injury be cured?

A traumatic brain injury (TBI) cannot be strictly "cured" in the sense of reversing permanent cell death or restoring the brain to its exact pre-injury state. However, the brain possesses a remarkable ability to heal and adapt.