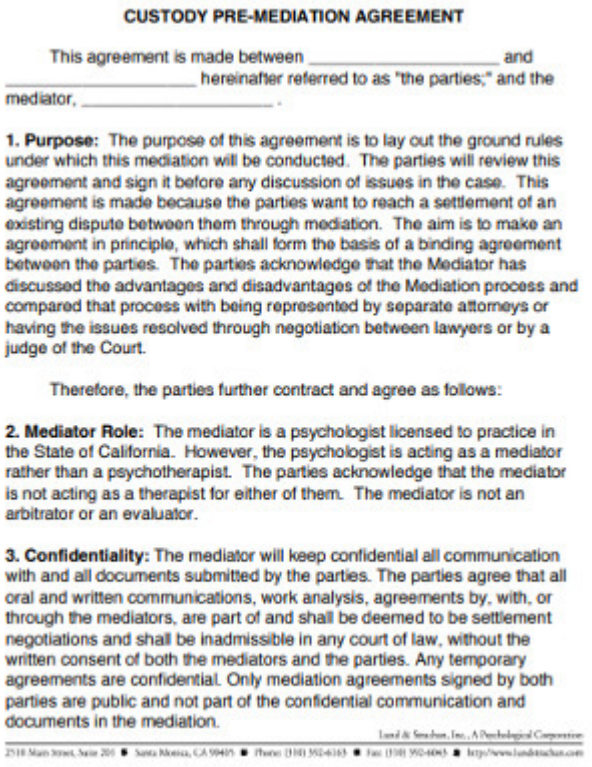

CUSTODY PRE-MEDIATION AGREEMENT

This agreement is made between _____ and _____ hereinafter referred to as "the parties;" and the mediator, _____ .

1. Purpose: The purpose of this agreement is to lay out the ground rules under which this mediation will be conducted. The parties will review this agreement and sign it before any discussion of issues in the case. This agreement is made because the parties want to reach a settlement of an existing dispute between them through mediation. The aim is to make an agreement in principle, which shall form the basis of a binding agreement between the parties. The parties acknowledge that the Mediator has discussed the advantages and disadvantages of the Mediation process and compared that process with being represented by separate attorneys or having the issues resolved through negotiation between lawyers or by a judge of the Court.

Therefore, the parties further contract and agree as follows:

2. Mediator Role: The mediator is a psychologist licensed to practice in the State of California. However, the psychologist is acting as a mediator rather than a psychotherapist. The parties acknowledge that the mediator is not acting as a therapist for either of them. The mediator is not an arbitrator or an evaluator.

3. Confidentiality: The mediator will keep confidential all communication with and all documents submitted by the parties. The parties agree that all oral and written communications, work analysis, agreements by, with, or through the mediators, are part of and shall be deemed to be settlement negotiations and shall be inadmissible in any court of law, without the written consent of both the mediators and the parties. Any temporary agreements are confidential. Only mediation agreements signed by both parties are public and not part of the confidential communication and documents in the mediation.

The Duty Of Mediation In Household Regulation Conflicts This can lead to frustration and dissatisfaction if the mediation doesn't fulfill these expectations. TexasLawHelp.org is a program of Texas Legal Provider Center (TLSC), with payments from lawful aid organizations and companions statewide. Texas Legal Provider Facility (TLSC) is a 501(c)(3) not-for-profit organization that provides cost-free legal services to underserved Texans looking for education and learning, recommendations, and depiction. Other people, such as a religious adviser, may additionally participate in and take part if both moms and dads and the conciliator concur. In addition to parents and the mediator, other individuals might attend arbitration.

- If you are not sure whether arbitration is the ideal method for your kid safekeeping situation, it is an excellent concept to talk to a seasoned New york city kid protection mediator
- And a Different Means Arbitration, LLC work with customers in Cumming, Georgia, to see to it mediation is used effectively in family regulation disputes.
- Your first mediation session could really feel a little bit awkward since you're sitting in a space with your ex lover and a complete stranger, talking about a few of the most individual facets of your life.
- Arbitration is a volunteer method of disagreement resolution in which a neutral 3rd party assists individuals who are in conflict with each other in reaching a settlement.
- Parent-child mediation is typically used as an alternative to such standard interventions as adjudication, probation, and counseling for handling significant but resolvable problems involving young people and their family members (Van Slyck et al., 1992).

Significant Disputes

Submitting a call form, sending a sms message, making a phone call, or leaving a voicemail does not develop an attorney-client relationship. My ex-husband hadn't paid child assistance or the home mortgage on the residence

as he was supposed to. They quit the repossession on the residence, Obtained a judgment against him and most importantly maintained me and my youngsters in your home. If you have questions or want to arrange a mediation with among our mediators, you can call or email our workplace, and we will certainly be honored to go through this procedure with you. The parent and child completed different studies, which were performed in setups that paid for enough personal privacy.

Comprehending The Youngster Protection Arbitration Process

Yaniv is available to work with people represented or not by lawyers, or with or without attorneys. If you or the various other party wants somebody else at the session, all parties need to agree, and the conciliator approval. A court can purchase a case to mediation on its own movement or by arrangement of both events. The mediator facilitates interaction, recommends remedies and aids parents see points from each various other's viewpoint. The majority of custody situations aren't decided by a judge in a test, however by moms and dads themselves in a settlement-- often with the assistance of a conciliator. Any type of conversation throughout arbitration in Massachusetts remains personal, which means that details deals or compromises usually can not be utilized against you in court.

How much time does mediation usually take?

full day makes up six to 8 hours. Typically, arbitration sessions last 2 to four hours.



Divorce and youngster safekeeping situations can be mentally charged, and court proceedings can boost the degree of conflict in between parents. Arbitration urges teamwork and interaction, which can help in reducing hostility and make co-parenting much easier in the future. Mediation can aid work out disputes by fostering participation, minimizing expenses, and producing long-term services. In arbitration, you can explicitly talk about the importance of versatility and collaboration. This adaptability is specifically beneficial as your kids grow older and their very own choices and needs ended up being extra obvious. Teenagers often take advantage of various plans than grade school kids. Your agreement can acknowledge this truth and include provisions for age-appropriate modifications. Parents can ask for adjustments if there is a considerable modification in conditions and if the recommended adjustments still offer the kid's best interests. Understanding that the court's leading standard stays the youngster's benefits can help you focus your mediation proposals on what really sustains your kid, not just what feels fair between adults. The timeline depends on your instance's complexity and determination to cooperate. If new concerns occur or contract seems out of reach, you can stop briefly arbitration, consult legal guidance, or, if necessary, go back to the court procedure. Arbitrators encourage both parents to come fully prepared and https://issuu.com/cavendishfamily to view each session as a step towards

constructing a positive future for their kid. At Cohen and Wolf, P.C., we identify that every household's circumstance is distinct.